

The Loford Dispersal Sale

on behalf of Michael, Joanne and Robert Wade



LOFORD OUTSIDE DIVINE ET Excellent-95-7, LP100 7*
Gd of lot 7. 16 Descendants in the Sale

Friday October 11, 2024
(11:00am)

at Exeter Livestock Centre, EX2 8FD



KIVELLS

www.kivells.com



LOFORD LEGEND GLORIA
(VG-87 2yr), lot 23



LOFORD LEGEND MG LILA Z
(VG87 2yr), lot 34

**EXETER LIVESTOCK CENTRE
MATFORD BUSINESS PARK, EXETER, DEVON, EX2 8FD**

CATALOGUE

**of the entire highly classified
LOFORD herd**

**of
HOLSTEIN Cattle**

The property of

**Messrs M.J & J,E,WADE
(South Yeo, Yeovale, Bideford, Devon, EX39 5ES)**

For Sale by Auction

On

**Friday October 11, 2024
(11.00 am)**

DIRECTIONS: Exeter Livestock Centre is located in Matford Business Park, just off the A379. It is 3 miles from M5 J30 (from the east) and 2 miles from the A38/379 exit (from the west).



**PARK FARM, RASKELF,
NORTH YORKSHIRE. YO61 3LS**
email: mark@nortonandbrooksbank.com
www.nortonandbrooksbank.com



**NEW MARKET ROAD, HOLSWORTHY,
DEVON. EX22 7FA**
www.kivells.com

SALE CONTACTS – see page 2

PLEASE BRING THIS CATALOGUE TO THE SALE

SALE CONTACT NUMBERS

Norton & Brooksbank

Mark Lee
Christopher Norton
Simon Lamb
Ryann Spackman

mark@nortonandbrooksbank.com
www.nortonandbrooksbank.com
07980 924179
07836 592500
07815 188125
07725 653542

Kivells

Mark Bromell
Mark Davis
Robert Speck
Olly Murrain

Office: 01392 251261
dairy@kivells.co.uk
www.kivells.co.uk
07966 430001
07773 371774
07909 538520
07467 437288

Loford

01237 451218
07772 503611 (Rob Wade -Mobile)

HEALTH STATUS; Please see Vet letter from Penbode Farm Vets on page 5

TB. The Loford herd passed a pre-movement test on 16.8.24

ACCOMMODATION

DEVON HOTEL	01392 259268
PREMIER INN	0871 527 8386
BUCKERELL LODGE	01392 221111
GLEDHILLS HOTEL	01392 460469
ST NICHOLAS HOUSE	01392 215812
CRAWFORD HOTEL	01392 668008
OLD MILL GUEST HOUSE	01392 599577
ST ANDREWS HOTEL	01392 276784

FOREWORD

Michael and Joanne Wade and their son Rob have decided to retire from dairy farming and as a consequence their entire **LOFORD** herd of Holsteins will be sold in Exeter Livestock Centre on October 11th.

This is a truly exceptional catalogue, with a depth of pedigree that is seldom seen in any sale. No fewer than **37 Excellent cows** are to be offered with a further **37 being Very Good (including 14 VG 2yo)**, and the handful that remain being either Good Plus or fresh heifers not yet classified. Virtually the whole herd is bred from between 5 and 16 generations of Ex or VG cows. **There are 9 cows who are between the 6th and 12th straight Excellent generations, and over 30 animals are bred from 5 or more generations Excellent.** In view of these impressive statistics it is not surprising that the Loford herd has been awarded **Master Breeder** status.

The foundation for these splendid pedigrees arrived by way of the purchase of American embryos from the famous **Brigeen, Budjon-JK, Henkeseen, Markwell, Plushanski, Regancrest** and **Wilsondale** herds, augmented by purchases from such well known UK herds as **Berryholme, Corringham, Holmead, Lansen, Moorshard, Sahara, Sterndale, Willsbro** and **Wiltor**.

Noted families in the sale include **Ambrosia, Chassity, Dellia, Elegance, Fifi, Flo, Ghost, Gloria, Lausine, Lila Z, Lustre, Marci, Moxy, Rae, Raven, Rhonda, Rose, Roxy, Sharon** and **Shower**.

The herd is housed in cubicles and fed on a basic TMR ration containing maize silage with blends, topped up in the parlour. **The current rolling average for the herd which has exceptionally good constituents for fat and protein is 9,841kg 4.48% (3.42.).**

Many noted proven sires are represented by daughters in the sale, with Bullseye, Chief, Davinci, Lambda, King Doc, Lemagic, Legend, Pepper, Ryder, Sidekick and Showtime appearing frequently in the catalogue as sires or service bulls. The majority are carrying calves to sexed semen.

Plenty of animals will have calved in the six weeks prior to the sale, with more due through the autumn and winter months including a number of promising heifers.

Seldom can a catalogue have been issued for a dispersal of a herd containing such deep pedigrees and so many outstanding individuals and discerning breeders should make every effort to be at Exeter on October 11th or to tune in on Marteye.

NOTICE TO PURCHASERS - LIVESTOCK MARKETS

Health & Safety - Kivells accept no liability for any damage or injury to persons, livestock, vehicles or plant not arising out of their negligence. Any person entering the livestock market premises does so at their own risk and must comply with the requirements of any Health and Safety notices. All persons entering the livestock markets premises are hereby given notice that there are potential hazards due to the type, penning, herding, loading and unloading of livestock and vehicle movement. Caution should be exercised and children must be fully supervised at all times. Kivells reserve the right to refuse admission to any person or vehicle into the livestock market premises without giving reason. Kivells strongly advise that no persons access the sale ring, pannage or livestock passageways during the sale or whilst animals are being moved through passageways. Should any person decide to enter these aforementioned areas they do so entirely at their own risk. Any incidents or accidents in the livestock market premises should be reported to Kivells market office immediately.

Biosecurity and Livestock Welfare - All persons entering Kivells livestock market premises must comply with all current Biosecurity legislation, rules and conditions. All persons should be in clean clothing and disinfect footwear upon entry and exit from the livestock market premises. Hand wash facilities, disinfectant boot dips and brushes are available and should be used. Vehicles used to transport animals to or from the livestock market premises must comply with current cleaning and disinfection legislation. All vendors, purchasers, agents and hauliers must comply with all current legislation governing the welfare of livestock whilst at Kivells livestock market premises or in transport to or from the livestock market premises. Any concerns over Biosecurity and Animal Welfare should be reported to Kivells Biosecurity and Animal Welfare officers, whose details are located in the Kivells market office.

Registration - In order to bid, all Buyers are required to register before the auction, at the Kivells market office or as otherwise advised by the Auctioneers. All new Buyers will be asked for two forms of identification and a credit reference will be required. Acceptable identification includes Driving Licence/Passport together with a Utility Bill/Proof of Address/Business Letter Heading/Business Card. The Auctioneers reserve the right to request a deposit ahead of any purchase or during sale proceedings and to refuse registration or any bid or bidder without giving reason. New Buyers are strongly advised to contact the Auctioneers well in advance of the sale.

Payment - All Lots must be paid for on the day of the Sale by the Buyer prior to any removal or consolidation, unless alternative arrangements have been agreed with the Auctioneers. At the fall of the hammer the highest bidder will be deemed to be the Buyer and transfers of purchases will only be permitted with prior approval from the Auctioneers. Any payment is to be by a means approved by the Auctioneers. Our preferred payment terms are debit card or cash and Kivells reserve the right to stipulate payment by these methods. Kivells may also accept bank transfers and cheques with prior approval. Our Bank Account details are: Sort Code 56-00-49 Account Number 32376359. Payment in Cash - In order to comply with money laundering regulations we cannot accept Cash payments above the maximum permitted at the time of sale. The maximum varies according to exchange rates and currently it is circa £9,000. Buyers are advised to check with the Auctioneers ahead of the sale.

Conditions of Sale - It is strongly recommended that Bidders and Buyers visit Kivells.com and read the full Conditions of Sale produced by the Livestock Auctioneers Association (LAA) ahead of the sale. Unless advised otherwise you will be bidding and buying under these Conditions and you will be obligated to abide by these Conditions and these Notice to Purchasers. The LAA Conditions of Sale are also displayed in Kivells market office. Clauses 12 to 19 inclusive relate mainly to the Purchaser. This catalogue may also contain reference to Warranties as defined by the LAA Conditions of Sale. Warranty issues will not be considered if payment in full has not been received.

Risk - All livestock are at the risk of the Vendor before they are sold and at the risk of the Buyer when they are sold (fall of the hammer). It is strongly advised that Vendors and Buyers ensure that their insurance policies cover livestock at market premises and that Buyers have immediate cover for animals purchased.

Removal of Lots - Lots can only be removed once payment has been made in full and/or a pass issued by the Auctioneers. All Lots need to be cleared from the sale premises by 5pm on the day of sale unless otherwise agreed with the Auctioneers.

Descriptions of Lots - Buyers should satisfy themselves prior to making bids as to the condition of any Lot and should rely on their own judgement as to whether the Lot accords with its description. All Lots are sold under the Livestock Auctioneers Association Conditions of Sale as referred to above to include the following two clauses:

Statements of Fact - Unless otherwise announced all statements of fact made in any sale catalogue or at the time of sale regarding the breeding of any animal, its health status or other tests carried out on any animal are statements of fact made by the Vendor and not the Auctioneer and the Auctioneer accepts no responsibility for any misstatement nor does he nor the Vendor accept any responsibility for any subsequent reaction by an animal sold to any relevant test administered after the sale.

Liability of The Auctioneers - The Auctioneers acts in all respects only as agent for the Vendor and no warranty is given by the Auctioneers or their employees or contractors, and none shall be implied, as to title, description or the quality of any Lot. Neither the Auctioneers nor their employees or contractors shall be liable to the Purchaser in any respect for any defect of title, error of description or imperfection or for any announcement or statement concerning any Lot offered for sale whether made orally or in writing (whether in a sale catalogue, order of sale, advertisement for the sale or otherwise) and whether given before, during or after the sale, nor shall he incur any liability in relation to any dispute between a Vendor and Purchaser.

Bidding Form - The Auctioneers will bid on your behalf if written instructions are received on the form supplied, or an email or text has been received confirming instructions and acceptance of the terms set out in the form, and adequate time is available to enter such bids. The Auctioneers reserve the right to request a deposit as part of the instruction process. It is entirely at the discretion of the Auctioneers whether other forms of bids are acceptable however in every case there is no liability on the auctioneers.

Refreshments and Facilities - Canteen and toilets are on site.



Penbode Farm Vets

It has always been a great pleasure to assist Mike and Rob with the veterinary care of their fabulous herd of cows for the past 20 years. Through the highs and lows, both on and off the farm, what always shines through has been their passion for cows. They have constantly strived to breed a better animal, and to give their top quality livestock the standard of care they deserve.

I carry out regular herd health visits to the farm and we monitor the health status of the herd using bulk milk samples.

The latest bulk milk antibody quarterly test (6/9/2024) results were:

- BVD Negative
- Leptospirosis Negative
- Salmonella Negative
- Liver Fluke Negative

The latest bulk milk BVD virus PCR test (5/9/2024) result was:
Negative

The herd is monitored for Johnes disease on individual cow milk samples and managed accordingly. I have never seen a clinical case of Johnes disease in this herd.

Andrew Stokes BVSc Cert AVP (Cattle) MRCVS

NORTH ROAD
HOLSWORTHY
DEVON
EX22 6HB
Tel: 01409 253418

HILLHEAD
STRATTON
CORNWALL
EX23 9AB
Tel: 01288 353766

ASHLEIGH HOUSE
THE SQUARE
BRADWORTHY
DEVON
EX22 7SZ
Tel: 01409 241241

INNS PARK
CAMELFORD
CORNWALL
PL32 9RX
Tel: 01840 213277

UNIT 4, TRETORNE
BUSINESS PARK
LAUNCESTON
CORNWALL
PL15 8QE
Tel: 01566 86985



www.penbodevets.co.uk

enquiries@penbodevets.co.uk / farm@penbodevets.co.uk

Registered Office: Spitfire House, Aviator Court, York, YO30 4UZ

Registered in England & Wales: 06313481 VAT Registration No. GB 228 9288 65



ONLINE BIDDING NOW AVAILABLE

Simply Download the **MartEye App** from your phone App Store & Register.
Then press the **JOIN** button on the Norton & Brooksbank Page

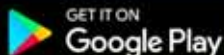

ALSO AVAILABLE ON WEBSITE:

nortonandbrooksbank.marteye.ie

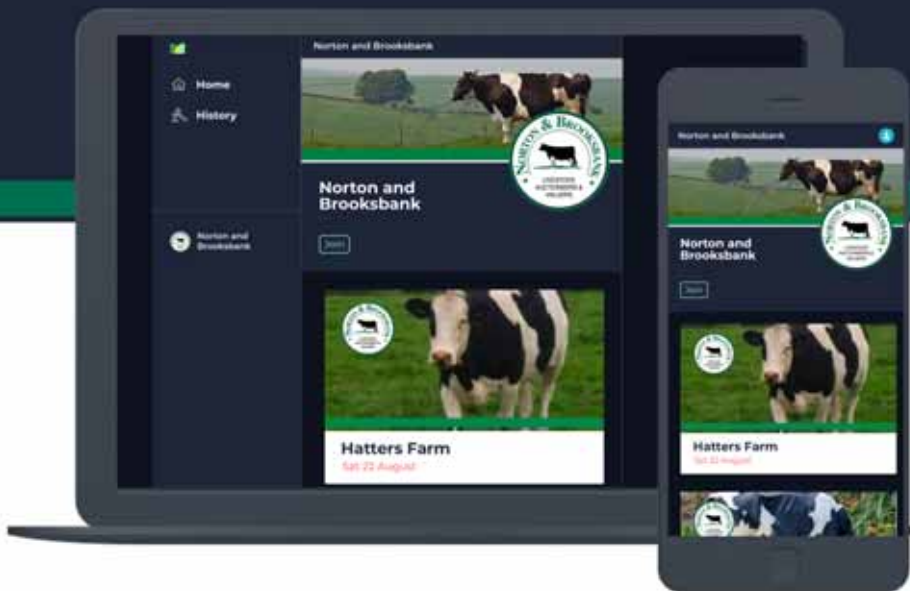

MartEye

DATA PROTECTION

Introduction

The EU General Data Protection Regulation ("GDPR") came into force across the European Union on 25th May 2018 and brings with it significant changes to data protection.

Our Commitment

Norton & Brooksbank Ltd are committed to ensuring the security and protection of the personal information that we process, and to provide a compliant and consistent approach to data protection. We have always had a robust and effective data protection program in place which complies with existing law and abides by the data protection principles. However, we recognise our obligations in updating and expanding this program to meet the demands of the GDPR and the UK's Data Protection Bill.

Norton & Brooksbank Ltd are dedicated to safeguarding the personal information under our remit and in developing a data protection regime that is effective, fit for purpose and demonstrates an understanding of, and appreciation for the new Regulation. Our preparation and objectives for GDPR compliance have been summarised and copies are available from our office upon request.

BREEDING GUARANTEE

All cows and heifers that are stated in the catalogue of sale to have been served not less than ten weeks before the date of sale, or to have been running with a bull between dates (the later of which is not less than ten weeks before the sale) will be guaranteed by the vendor to be in calf either to the date or one of the dates of service if more than one is stated, or to a service between stated running dates and to the bull stated in the catalogue of sale unless any alteration is announced by the Auctioneers at the time of the sale. Should any animal prove not to be in calf, any claim under this guarantee must be made to the auctioneer in writing within 7 weeks of the date of sale. Should any animal which is declared to be in calf prove not to be in calf to the date or one of the dates of service or to some date within the running period or periods or to the bull stated as above any claim must similarly be made immediately any evidence in support of such a claim is available and in any case not later than 28 days after the date on which the animal was due to calve according to the date or dates in the catalogue of sale.

UDDER WARRANTY

Unless otherwise stated or announced, any cow in calf or in milk or any heifer in milk at the time of the sale shall carry a guarantee that she is sound in udder and teats at the time of sale, but no claim under such guarantee can be entertained unless made to the Auctioneers within an hour of the close of the last lot except in the case of Herd Dispersal Sakes or Breeders' Home Sales when the guarantee period is extended to two hours after the close of the sale of the last lot. If the Auctioneers are satisfied that the udder is not sound, then the sale, at the discretion of the vendor, may either be cancelled or an adjustment in the price paid agreed between vendor and purchaser.

NOTE - At Herd Dispersal or Home Breeders' Sales the Vendor must provide adequate facilities for udders to be inspected and for adequate milking facilities to be available for the Purchaser in accordance with the warranty.

SALE TO COMMENCE PUNCTUALLY AT 11 a.m.

Holding No: 10/030/0173

CIS Herd No: 11179

Date of Last Weigh: 18/9/24

Up-to-date yields and any additional service or calving details will be posted EXETER at the sale, and announced from the rostrum

**The Breeding Guarantee & Udder Warranty
is only applicable to animals sold for 1000gns or over**

LOT

1. LOFORD LIGHTHOUSE A AMBROSIA 01373497700492 Excellent-90,
2492, born 24.3.20

sire Westcoast Lighthouse ET 6412283286

dam Loford Airintake Ambrosia (Ex-91, SP)by Boldi VSG Airintake ET
gd Sahara Atwood Ambrosia 4 ET (VG-88)by Maple-Downs-1 G W Atwood ET
3d Smiddiehill Toystory Ambrosia ET (VG-89 31*)by Jenny-Lou Mrshl Toystory ET
4d EK-Oseeana Ambrosia ET (Ex-95-2E)by Comestar Stormatic ET
5d Tri-Day Ashlyn ET (Ex-96-2E, GMD, DOM 18*)by Marcrest Encore
6d Bendy-Brook Odyssey Favorite (Ex-92-2E, DOM)by Dreamstreet Odyssey ET
7d Bendy-Brook Star Fonda (VG-86)

Dam of lot 87

1A. Her HC, LOFORD CHIEF AMBROSIA 01373497500840, born 7.8.24, PLI+£184
sire Stantons Chief ET 653129015989

LOFORD LIGHTHOUSE A AMBROSIA Excellent-90 is the 8th generation of Ex or VG cows.

1.	2/4	9,946	305	3.87	3.03	3.	4/5	1,688	42	4.54	2.85
2.	3/4	8,757	305	3.83	3.18	then giving 40.2kg (CC=266)					

LOFORD AIRINTAKE AMBROSIA Excellent-91, SP

1.	2/8	9,555	305	4.06	3.17	3.	5/2	12,339	305	4.15	2.86
2.	3/11	11,190	305	4.10	3.23						

SAHARA ATWOOD AMBROSIA 4 ET Very Good-88 was purchased for 4,100gs Autumn Showcase Sale 2011.

1.	2/10	11,947	305	4.41	3.19	3.	5/5	11,267	305	4.69	3.43
2.	4/0	13,170	305	4.54	3.24						

She was full sister to the prizewinning 15,167kg 4.19% Sahara Atwood Ambrosia ET (VG-89, SP 14*), to the prizewinning 10,867kg 4.37% (3.47) Sahara Atwood Ambrosia 2 ET (VG-87, SP 10*, 1st S.Wales Club Calf Show 2011 and sold for 4,100gs Genetic Elite Sale 2012 and to the 12,461kg 3.83% Sahara Atwood Ambrosia 5 ET (Ex-93-2), Supreme Interbreed Champion Royal Welsh Show and Nom All Britain 4yo 2015 and sold for 9,000gs Sahara Sale 2017 and maternal sister to the 13,401kg 3.89% Sahara Goldwyn Ambrosia ET (Ex-90 7*), gd of lot 2, sold for 5,000gs; the 11,886kg 4.97% Sahara Goldwyn Ambrosia 2 ET (VG-85, SP), sold for 9,500gs and the prizewinning 12,965kg 4.07% (3.31) Sahara Goldwyn Ambrosia 4 ET (VG-89, SP), sold for 5,100gs Sahara Sale 2010 and Supreme Interbreed Champion Royal Ulster Show and Diageo Baileys Irish Champion 2013; to the 15,204kg 3.83% Sahara Sanchez Ambrosia 3 ET (Ex-94-2, SP 11*), sold for 7,000gs Autumn Showcase Sale 2011; Nom All Britain 4yo 2015 and Grand Champion UK Dairy Expo 2019; to females sold for 3,700gs 3,400gs (twice) and 3,000gs; to 8 other VG cows and to stock bulls in many herds.

Her dam was the 10,702kg 3.79% Smiddiehill Toystory Ambrosia ET (VG-89 31*), sold for 27,000gs Smiddiehill dispersal Sale 2008; gd was the prizewinning 17,050kg 4.2% (3.3) EK-Oseeana Ambrosia ET (Ex-95-2E), Res All-American Junior 2yo 2005 and Nom All-American Junior 3yo 2006; gd was the prizewinning 17,373kg 5.0% (3.5) Tri-Day Ashlyn ET (Ex-96-2E, GMD, DOM 18*), All-American Sr 3yo 2000 and Grand Champion Royal Winter Fair and Madison and All American and All Canadian 4yo 2001; 3d was Bendy-Brook Odyssey Favourite (Ex-92-2E, DOM); 4d was the 10,610kg 3.5% Bendy-Brook Star Fonda (VG-86).



SMIDDIEHILL TOYSTORY AMBROSIA
(VG-89 31*), 3d of lots 1 & 2

OT

2. CORRINGHAM SHOTTLE S AMBROSIA 01140660602298

Excellent-90, LP60, 298, born 4.7.15, bred by R.V.Winter & Sons

sire Picston Shottle ET 0100598172 (Ex & GM)

dam Corringham Sid Ambrosia (Ex-90-2, LP50)by Pine-Tree Sid ET
 gd Sahara Goldwyn Ambrosia (Ex-90 7*)by Braedale Goldwyn
 3d Smiddiehill Toystory Ambrosia ET (VG-89 31*), 3d of lot 1by Jenny-Lou Mrshl Toystory ET
 4d EK-Oseeana Ambrosia ET (Ex-95-2E)by Comestar Stormatic ET
 5d Tri-Day Ashlyn ET (Ex-96-2E, GMD, DOM 18*)by Marcrest Encore
 6d Bendy-Brook Odyssey Favorite (Ex-92-2E, DOM)by Dreamstreet Odyssey ET
 7d Bendy-Brook Star Fonda (VG-86)

LC 8.1.24

Due 20.11.24 to Jacobs Showtime ET 64111576086 (sx)

CORINGHAM SHOTTLE S AMBROSIA Excellent-90, LP60 is the 8th generation of Ex or VG cows.

1.	2/10	9,761	305	3.39	3.16	4.	6/11	10,328	305	3.13	3.04
2.	3/11	11,468	305	3.85	2.90	5.	8/6	8,609	254	3.43	2.86
3.	5/4	13,392	305	3.36	2.57	then giving 15.8kg now dry 24.9.24					

She bred the 13,869kg 3.79% (3.22) Corringham Juno Ambrosia (VG-85) and the 9,879kg heifer Corringham Secretariat Ambrosia (VG-85).

CORRINGHAM SID AMBROSIA Excellent-90-2, LP50

1.	2/3	8,816	305	3.83	3.25	4.	5/3	12,007	305	4.09	3.19
2.	3/5	11,088	305	4.46	3.25	5.	6/2	9,602	298	4.07	3.26
3.	4/4	12,001	305	4.15	3.10						

She was maternal sister to the 14,175kg 4.19% Corringham Mayfield Ambrosia (Ex-93-2, LP50); to the 13,085kg 3.74% Corringham Cancun Ambrosia ET (VG-87, SP, LP50) and to 2 other VG cows.

SAHARA GOLDWYN AMBROSIA ET Excellent-90 7* was sold for 5,000gs Sahara Sale 2010.

1.	2/8	10,060	305	4.88	3.54	3.	5/8	13,401	305	3.89	3.15
2.	4/4	13,209	305	3.88	3.09	4.	6/10	11,808	305	3.87	3.02

Full & Maternal sisters - see lot 1

Her dam was the 10,702kg 3.79% Smiddiehill Toystory Ambrosia ET (VG-89 31*), sold for 27,000gs Smiddiehill dispersal Sale 2008; gd was the prizewinning 17,050kg 4.2% (3.3) EK-Oseeana Ambrosia ET (Ex-95-2E), Res All-American Junior 2yo 2005 and Nom All-American Junior 3yo 2006; gd was the prizewinning 17,373kg 5.0% (3.5) Tri-Day Ashlyn ET (Ex-96-2E, GMD, DOM 18*), All-American Sr 3yo 2000 and Grand Champion Royal Winter Fair and Madison and All American and All Canadian 4yo 2001; 3d was Bendy-Brook Odyssey Favourite (Ex-92-2E, DOM); 4d was the 10,610kg 3.5% Bendy-Brook Star Fonda (VG-86).



CORRINGHAM SID AMBROSIA
(Ex-90-2, LP50), dam of lot 2



SAHARA GOLDWYN AMBROSIA ET
(Ex-90 7*), gd of lot 2

LOT

3. WILTOR PENMANSHIP CASSIDY ET 01727942600379

Excellent-92-3, SP, LP70, 2379, born 15.10.16, PLI+£393

sire Sandy-Valley-I Penmanship ET 640108733942

- dam** Wiltor Flame Cassidy ET (Ex-90-2 12*)by Vieuxsaule Flame ET
- gd Court-UR-MS Mag Cassidy ET (Ex-91-2)by Mr Goldnoaks Magnus ET
- 3d MS Courtlane UR-S Candy ET (VG-86)by Ensenada Taboo Planet ET
- 4d Regancrest S Chassity ET (Ex-92-2E, GMD, DOM 33*)by Picston Shottle ET
- 5d Regancrest Cinderella (Ex-92-2E, GMD, DOM 6*)by Calbrett-I H H Champion ET
- 6d Regancrest-PR Barbie ET (Ex-92, GMD, DOM 6*)by Regancrest Elton Durham ET
- 7d Regancrest Juror Brina ET (Ex-92, GMD)by Ked Juror ET
- 8d Regancrest Aerostar Bert ET (Ex-90, GMD, DOM)by Madawaska Aerostar
- 9d Regancrest Mark Chairman Bea (Ex-91-2E, GMD, DOM)by Walkway Chief Mark
- 10d Regancrest Board Chairman Bea (Ex-90)by Cal-Clark Board Chairman
- 11d Regancrest Apache Standout Bea (VG-86)by Chapel Bank Apache
- 12d Regancrest Standout Bertrand (VG-85)

3A. Her HC, LOFORD DAVINCI CASSIDY 01373497500770, born 20.8.23, PLI+£393

sire EBA Davinci 717261004257

Due 20.11.24 to Jacobs Showtime ET 64111576086 (sx)

WILTOR PENMANSHIP CASSIDY ET Excellent-92-3, SP, LP70 is the 13th generation of Ex or VG cows.

1.	2/2	11,347	305	4.14	3.24	4.	5/8	13,934	305	4.47	3.66
2.	3/6	13,066	305	4.74	3.48	5.	6/10	11,097	305	4.59	3.19
3.	4/8	14,078	305	4.24	3.65	still giving 14kg (LCC=373)					

She is full sister to the 9,726kg 4.62% (3.24) Wiltor Penmanship Cassidy 2 ET (Ex-92-2); to the 8,930kg 4.04% (3.39) Wiltor Penmanship Cassidy 3 ET (VG-85 2yr), sold for 3,200gs Wiltor Sale 2019; to the 9,529kg 4.31% (3.40) Wiltor Penmanship Cassidy 4 ET (VG-88), sold for 2,750gs Christmas Cracker S&S 2018 and to the 11,060kg 3.93% (3.35) Wiltor Penmanship Cassidy 5 ET (Ex-90-2, SP, LP50) and maternal sister to the 14,521kg 3.62% (3.36) Wiltor Jedi Cassidy ET (Ex-91-2, SP); to the 15,465kg 3.62% (3.23) Wiltor Jedi Chassity ET (Ex-94-3, SP, LP60), lot 4 and to the 10,805kg 3.92% (3.25) Wiltor Emilio Chassity (Ex-91-2), sold for 3,800gs and the 9,775kg 5.46% (3.41) Wiltor Denver Chassity (VG-85), sold for 2,500gs Wiltor Sale 2019.

WILTOR FLAME CASSIDY ET Excellent-90-2 12* was purchased for 3,000gs Wiltor Sale 2019.

1.	2/3	8,953	305	4.32	3.54	3.	4/6	9,648	305	4.36	3.41
2.	3/4	11,447	305	4.54	3.47	4.	5/8	12,036	305	4.51	3.22

She was full sister to the 9,308kg 4.54% (3.22) Wiltor Flame Chassity ET (VG-86) and to Wiltor Hurricane ET (VG), in Cogent stud and maternal sister to the 11,240kg 4.10% (3.37) Wiltor Sargeant Cassidy ET (Ex-91); to the 16,651kg 3.64% (3.22) Oversight Sargeant Cassidy ET (Ex-92-4, SP, LP70); to the 16,562kg 3.69% Oversight Sargeant Cassidy ET (VG-85); to the 16,052kg 3.58% (3.23) Wiltor Cashcoin Celebrity ET (Ex-90-2, LP70); to the 15,680kg Wiltor Cashcoin Cassidy ET (VG-86); to the prizewinning 16,300kg Wiltor Krunch Cindy ET (Ex-94-5, SP, LP100), Supreme Interbreed Champion Usk Show 2017; to Wiltor Krunch Cassidy ET (VG-87) and to the 11,996kg heifer Wiltor Krunch Carly ET (VG-85 2yr).

COURT-UR-MS MAG CASSIDY ET Excellent-91-2

1.	2/2	10,333	305	4.10	3.40
----	-----	--------	-----	------	------

She is maternal sister to the 12,694kg 3.7% (3.5) Court-UR-MS Carmen ET (VG-88); to Court-UR-MS Domain Caroline ET (VG-85 2yr), sold for \$51,000 Skyline Stars Sale 2011 and to Court-UR-MS Dom Candice ET (VG-86 2yr), sold for \$30,000.

Her dam was the 10,292kg 4.3% (3.3) MS Courtlane UR-S Candy ET (VG-86); gd was the 16,629kg 4.3% Regancrest S Chassity ET (Ex-92, GMD, DOM 35*), sold (with pregnancies) for £1,500,000 International Intrigue Sale 2009; 3d was the prizewinning 13,349kg 4.1% Regancrest Cinderella (Ex-92-2E, GMD, DOM); 4d was the 12,120kg 3.9% (3.3) Regancrest-PR Barbie ET (Ex-92, GMD, DOM 6*); 5d was the prizewinning 15,772kg 3.6% Regancrest Juror Brina ET (Ex-92, GMD); 6d was the 14,624kg 3.6% (3.2) Regancrest Aerostar Bert ET (Ex-90, GMD, DOM); 7d was the 13,454kg 3.9% Regancrest Mark Chairman Bea (Ex-91-2E, GMD, DOM); 8d was the 10,709kg 4.1% (3.4) Regancrest Board Chairman Bea (Ex-90); 9d was Regancrest Apache Standout Bea (VG-86 - Ex MS); 10d (VG-85).



WILTOR FLAME CASSIDY ET (Ex-90-2 12*), dam of lots 3 & 4

MATERNAL SISTER TO LOT 3

LOT

4. WILTOR JEDI CHASSITY ET 01727942300376 Excellent-94-3, SP, LP60
 2376, born 12.10.16, PLI+£374

sire S-S-I Montross Jedi ET 653123886035 (Ex)

dam Wiltor Flame Cassidy ET (Ex-90-2 12*), dam of lot 3by Vieuxsaule Flame ET
 gd Court-UR-MS Mag Cassidy ET (Ex-91-2)by Mr Goldnoaks Magnus ET
 3d MS Courtlane UR-S Candy ET (VG-86).....by Ensenada Taboo Planet ET
 4d Regancrest S Chassity ET (Ex-92-2E, GMD, DOM 33*).....by Picston Shottle ET
 5d Regancrest Cinderella (Ex-92-2E, GMD, DOM 6*).....by Calbrett-I H H Champion ET
 6d Regancrest-PR Barbie ET (Ex-92, GMD, DOM 6*)by Regancrest Elton Durham ET
 7d Regancrest Juror Brina ET (Ex-92, GMD).....by Ked Juror ET
 8d Regancrest Aerostar Bert ET (Ex-90, GMD, DOM).....by Madawaska Aerostar
 9d Regancrest Mark Chairman Bea (Ex-91-2E, GMD, DOM).....by Walkway Chief Mark
 10d Regancrest Board Chairman Bea (Ex-90)

Dam of lot 5

LC 26.9.23

Due 3.5.25 to Comestar Lemagic 64120461050 (VG) (sx)

WILTOR JEDI CHASSITY ET Excellent-94-3, SP, LP60 is the 13th generation of Ex or VG cows.

1.	2/1	10,780	305	3.66	3.19	4.	5/11	15,465	305	3.62	3.23
2.	3/3	12,895	305	4.14	2.97	5.	6/11	14,521	303	4.02	3.00
3.	4/9	14,594	305	4.43	3.09						(ACC=33)

She bred the 9,941kg 4.32% (3.27) Wiltor Casper Chassity (VG-87), sold for 3,000gs Wiltor Sale 2019 and Loford Sassafras Chassity (VG-85), lot 5 and is full sister to the 14,521kg 3.62% (3.36) Wiltor Jedi Cassidy ET (Ex-91-2, SP) and maternal sister to the 14,078kg 4.24% (3.65) Wiltor Penmanship Cassidy ET (Ex-92-3, SP, LP70), lot 3; to the 9,726kg 4.62% (3.24) Wiltor Penmanship Cassidy 2 ET (Ex-92-2); to the 8,930kg 4.04% (3.39) Wiltor Penmanship Cassidy 3 ET (VG-85 2yr), sold for 3,200gs Wiltor Sale 2019; to the 9,529kg 4.31% (3.40) Wiltor Penmanship Cassidy 4 ET (VG-88), sold for 2,750gs Christmas Cracker S&S 2018; to the 11,060kg 3.93% (3.35) Wiltor Penmanship Cassidy 5 ET (Ex-90-2, SP, LP50); tand to the 10,805kg 3.92% (3.25) Wiltor Emilio Chassity (Ex-91-2), sold for 3,800gs and the 9,775kg 5.46% (3.41) Wiltor Denver Chassity (VG-85), sold for 2,500gs Wiltor Sale 2019.

DAUGHTER OF LOT 4

LOT

5. LOFORD SASSAFRAS CHASSITY 01373497400601 Very Good-85, 2601,
born 2.7.21, **PLI+£459**

sire ABS Sassafra ET 653141494322

dam Wiltor Jedi Chassity ET (**Ex-94-3, SP, LP60**), lot 4.....by S-S-I Montross Jedi T
gd Wiltor Flame Cassidy ET (**Ex-90-2 12***)by Vieuxsaule Flame ET
3d Court-UR-MS Mag Cassidy ET (**Ex-91-2**)by Mr Goldnoaks Magnus ET
4d MS Courtlane UR-S Candy ET (**VG-86**).....by Ensenada Taboo Planet ET
5d Regancrest S Chassity ET (**Ex-92-2E, GMD, DOM 33***).....by Picston Shottle ET
6d Regancrest Cinderella (**Ex-92-2E, GMD, DOM 6***).....by Calbrett-I H H Champion ET
7d Regancrest-PR Barbie ET (**Ex-92, GMD, DOM 6***)by Regancrest Elton Durham ET
8d Regancrest Juror Brina ET (**Ex-92, GMD**).....by Ked Juror ET
9d Regancrest Aerostar Bert ET (**Ex-90, GMD, DOM**).....by Madawaska Aerostar
10d Regancrest Mark Chairman Bea (**Ex-91-2E, GMD, DOM**).....by Walkway Chief Mark
11d Regancrest Board Chairman Bea (**Ex-90**)

5A. Her HC, LOFORD PEPPER S CHASSITY 01373497100808, born 10.2.24, **PLI+£376**
sire Delaberge Pepper ETM 6511591480 (**VG & ST**)

AI 14.8.24 by MB-Luckylady Bullseye ET 653234629819 (**VG**) (sx) (PD+)

LOFORD SASSAFRAS CHASSITY Very Good-85 is the 14th generation of Ex or VG cows.

1. 2/7 8,191 221 4.45 3.28 then giving 29.8kg (ACC=28)

She is maternal sister to the 9,941kg 4.32% (3.27) Wiltor Casper Chassity (VG-87), sold for 3,000gs Wiltor Sale 2019.



REGANCREST S CHASSITY ET (Ex-92-2E, GMD, DOM 33*)

LOT

6. LOFORD DARWIN CHAMPAGNE 01373497100514 Good Plus-84 2yr, 2514,
born 7.7.20, **PLI+£184**

sire Siemers Darwin ET 653141795129

- dam** Corringham Fever S Champagne (**Ex-91, SP, LP50**).....by Crackholm Fever ET
- gd Corringham Sam Champagne (**Ex-90**).....by Regncrest-MR Drham Sam ET
- 3d Corringham Shottle Champagne (**Ex-91-3 4***)by Picston Shottle ET
- 4d Corringham Jordan Champagne (**Ex-93-2**)by Roylane Jordan ET
- 5d Corringham Reggie Champagne (**Ex-94-5 4***)by Townson Jed Reggie ET
- 6d Corringham Astre Champagne (**Ex-94-5 7***)by Duregal Astre Starbuck ET
- 7d Seelby R Majesty Champagne **RM (Ex-94-4 9*) EC**

6A. Her HC, LOFORD ARTIST CHAMPAGNE 01373497200809, born 11.2.24

sire Stone-Front Artist ET 653136876946

AI 3.9.24 by Koepon OH Ryder Red 63571815588 (**Ex**) (sx)

LOFORD DARWIN CHAMPAGNE Good Plus-84 2yr is bred from 7 generations of Excellent cows.

- 1. 2/3 10,577 305 3.46 3.10
- 2. 3/7 9,672 220 3.36 3.18 then giving 44kg (ACC=21)

She is maternal sister to the 11,826kg 371% Corringham Impression F Champagne (VG-88).

CORRINGHAM FEVER S CHAMPAGNE Excellent-91, SP, LP50

- 1. 2/11 10,412 305 4.58 3.24 3. 5/0 12,848 305 4.25 2.84
- 2. 4/0 11,362 305 4.36 2.90 4. 6/6 12,383 305 4.93 2.92

She was maternal sister to the 12,808kg 4.37% Corringham Lauthority Champagne (Ex-91-3, SP, LP60).

CORRINGHAM SAM CHAMPAGNE Excellent-90

- 1. 2/11 9,529 305 4.75 3.54 3. 5/7 12,272 305 5.17 3.17
- 2. 4/1 11,613 305 4.23 3.28

She was maternal sister to the 12,258kg 3.74% Corringham Bonanza Champagne (Ex-90); to the 11,895kg 4.16% Corringham Mayfield S Champagne (Ex-90) and to the 10,628kg 4.16% Corringham Sid S Champagne (VG-87).

Her dam was the 13,018kg 4.04% Corringham Shottle Champagne (Ex-91-3 4*); gd was the 11,229kg 4.66% (3.49) Corringham Jordan Champagne (Ex-93-2); 3d was the 12,335kg 3.56% (3.22) Corringham Reggie Champagne (Ex-94-5 4*); 4d was the twice 11,000kg Corringham Astre Champagne (Ex-94-5 7*); 5d was the 13,143kg 4.36% Seelby R Majesty Champagne RM (Ex-94-4 9*) EC; next 2 dams VG.

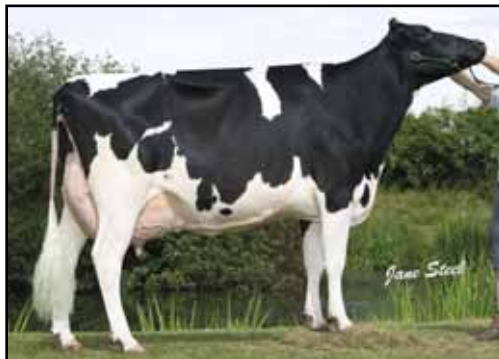

CORRINGHAM SAM CHAMPAGNE (Ex-90)
gd of lot 6

LOT

7. LOFORD ENDURE DIVINE 017347700247 Excellent-92-4, SP, LP50, 2247,
born 3.8.16, **PLI+£158**

sire Silverridge Endure ET 6411761788

dam Loford Goldwyn Divine 3 (**Ex-94-3, LP70**)by Braedale Goldwyn
gd Loford Outside Divine ET (**Ex-95-7, LP100 7***)by Comestar Outside ET
3d Regancrest Encore Darel ET (**Ex-91, GMD, DOM 1***)by Marcrest Encore
4d Snow-N Denises Dellia (**Ex-95-2E, GMD, DOM 5***)by Walkway Chief Mark
5d Snow-N Dorys Denise (**Ex-90-2E, GMD, DOM**)

Dam of lots 8, 9, 10 & 11

7A. Her Twin CC, LOFORD LAMBDA E DIVINE 01740529200851

7B. Her Twin CC, LOFORD LAMBDA DESTINY 01740529300852, born 22.9.24
sire Farnear Delta-Lambda ET 653125993715

LOFORD ENDURE DIVINE Excellent-92-4, SP, LP50 is the 6th generation of Excellent cows.

1.	2/6	9,728	305	5.04	3.38	4.	6/0	9,457	305	5.20	3.83
2.	3/7	10,269	305	5.24	3.34	5.	7/0	10,648	305	4.92	3.29
3.	4/8	11,064	305	5.46	3.72	6.	8/1				

She bred the 9,788kg 4.57% (3.75(Loford Wavelength Divine (Ex-90, SP), lot 8 and is maternal sister to the 10,972kg 3.95% (3.38) Loford Time Divine (Ex-91 2*), dam of lot 11.

LOFORD GOLDWYN DIVINE 3 Excellent-94-3, LP70

1.	2/3	7,928	305	4.25	3.13	4.	5/9	12,421	305	4.87	3.41
2.	3/	13,007	305	4.85	3.15	5.	6/9	12,236	305	4.84	3.30
3.	4/9	11,846	305	4.78	3.33						

She was full sister to the 12,735kg 4.59% (3.39) Loford Goldwyn Divine (Ex-94-5, LP80) and maternal sister to the 9,886kg 3.63% Loford Lauthority Divine (VG-86); to the 13,986kg 4.10% Loford Fever Divine (VG-88) and to Loford Device (Ex), stock bull in the Whitsand herd.

LOFORD OUTSIDE DIVINE ET Excellent-95-7, LP100 7*

1.	2/7	11,216	305	3.42	3.21	5.	7/0	13,762	305	4.11	2.95
2.	3/9	12,750	305	3.65	3.10	6.	8/5	13,186	305	4.62	3.04
3.	4/9	12,324	305	3.87	2.98	7.	9/5	12,120	305	3.93	2.99
4.	5/11	13,419	305	3.86	2.94	8.	10/5	10,767	305	3.70	2.94

She was full sister to the 13,308kg 3.80% Chaterley Outside Darel ET (Ex-92-2, SP, LP50 10*); to the 11,364kg Chaterley Outside Darel 2 ET (VG-88) and to the 11,117kg 3.64% Niscot Outside Darel ET (VG-86) and maternal sister to the 14,120kg 3.9% (3.3) Regancrest Skychf Sunny ET (Ex-90); to the 14,077kg 40% Regancrest Eland Eden ET (VG-87 21*); to the 13,415kg QG Darel ET (Ex-91); to the 11,232kg Boclair Marshall Dellia ET (Ex-91) and to 28 other VG cows.

Her dam was the 14,238kg Regancrest Encore Darel ET (Ex-91, GMD, DOM); gd was the noted and prizewinning 14,165kg 4.1% Snow-N Denises Dellia (Ex-92-2E, GMD, DOM 5*); 3d was the 13,145kg 3.8% Snow-N Dorys Denise (Ex-90-2E, GMD DOM).



LOFORD OUTSIDE DIVINE ET
(Ex-95-7, LP100 7*)
gd of lot 7

DAUGHTERS OF LOT 7

LOT

8. LOFORD WAVELENGTH DIVINE 01373497600498 Excellent-90, 2498, born 27.4.20, PLI+£396

sire Wisselview Wavelength ET 6412636190

dam Loford Endure Divine (Ex-92-4, SP, LP50), lot 7by Silverridge Endure ET
gd Loford Goldwyn Divine 3 (Ex-94-3, LP70)by Braedale Goldwyn
3d Loford Outside Divine ET (Ex-95-7, LP100 7*)by Comestar Outside ET
4d Regancrest Encore Darel ET (Ex-91, GMD, DOM 1*)by Marcrest Encore
5d Snow-N Denises Dellia (Ex-95-2E, GMD, DOM 5*)by Walkway Chief Mark
6d Snow-N Dorys Denise (Ex-90-2E, GMD, DOM)

LC 12.9.24

LOFORD WAVELENGTH DIVINE Excellent-90 is the 7th generation of Excellent cows.

1.	2/5	7,192	287	5.18	3.88	3.	4/5	Giving 43kg @ 4.82% (3.64)
2.	3/3	9,788	305	4.57	3.75			(CC=194)

LOT

9. LOFORD KING DOC DIVINE 01373497600498 Good Plus-83 2yr, 2576, born 10.4.21, PLI+£246

sire Woodcrest King Doc 653132417775 (VG)

dam Loford Endure Divine (Ex-92-4, SP, LP50), lot 7by Silverridge Endure ET
gd Loford Goldwyn Divine 3 (Ex-94-3, LP70)by Braedale Goldwyn
3d Loford Outside Divine ET (Ex-95-7, LP100 7*)by Comestar Outside ET
4d Regancrest Encore Darel ET (Ex-91, GMD, DOM 1*)by Marcrest Encore
5d Snow-N Denises Dellia (Ex-95-2E, GMD, DOM 5*)by Walkway Chief Mark
6d Snow-N Dorys Denise (Ex-90-2E, GMD, DOM)

LC 4.10.23

Due 26.3.25 to Fertility+

LOFORD KING DOC DIVINE Good Plus-83 2yr is bred from 6 generations of Excellent cows.

1.	2/6	9,692	305	4.33	3.09	still giving 35.2kg (ACC=144, LCC=17)
----	-----	-------	-----	------	------	---------------------------------------

She is maternal sister to the 9,788kg 4.57% (3.75(Loford Wavelength Divine (Ex-90, SP), lot 8.

LOT

10. LOFORD DAVINCI DIVINE 01373497300698, 2698, born 10.9.22, PLI+£275

sire EBA Davinci 717261004257

dam Loford Endure Divine (Ex-92-4, SP, LP50), lot 7by Silverridge Endure ET
gd Loford Goldwyn Divine 3 (Ex-94-3, LP70)by Braedale Goldwyn
3d Loford Outside Divine ET (Ex-95-7, LP100 7*)by Comestar Outside ET
4d Regancrest Encore Darel ET (Ex-91, GMD, DOM 1*)by Marcrest Encore
5d Snow-N Denises Dellia (Ex-95-2E, GMD, DOM 5*)by Walkway Chief Mark
6d Snow-N Dorys Denise (Ex-90-2E, GMD, DOM)

10A. Her HC, LOFORD LAMBDA D DIVINE 013773497100843, born 15.9.24, PLI+£336

sire Farnear Delta-Lambda ET 653125993715

LOFORD DAVINCI DIVINE is bred from 6 generations of Excellent cows.

1.	2/0	643	17	5.02	3.46	then giving 37.8kg (CC=41)
----	-----	-----	----	------	------	----------------------------

She is maternal sister to the 9,788kg 4.57% (3.75(Loford Wavelength Divine (Ex-90, SP), lot 8.

LOT

11. LOFORD SILVIO DIVA 01373497700464 Excellent-93 (Max Score),

SP, 2464, born 1.11.19,

sire Villy Silvio 72017991786510

dam Loford Time Divine (**Ex-91 2***)by Classic Big Time ET
gd Loford Goldwyn Divine 3 (**Ex-94-3, LP70**), dam of lot 7by Braedale Goldwyn
3d Loford Outside Divine ET (**Ex-95-7, LP100 7***)by Comestar Outside ET
4d Regancrest Encore Darel ET (**Ex-91, GMD, DOM 1***)by Marcrest Encore
5d Snow-N Denises Dellia (**Ex-95-2E, GMD, DOM 5***)by Walkway Chief Mark
6d Snow-N Dorys Denise (**Ex-90-2E, GMD, DOM**)

Dam of lots 12 & 92

11A. Her HC, LOFORD CHIEF DIVA 01373497300831, born 27.6.24, PLI+£177

sire Stantons Chief ET 653129015989

LOFORD SILVIO DIVA Excellent-93 (Max Score), SP is the 7th generation of Excellent cows.

1.	1/11	8,652	305	4.27	3.51	3.	4/7	4,304	83	5.08	3.16
2.	3/1	13,681	305	4.26	3.22	then giving 56kg (ACC=34)					

She bred Loford Lambda Diva (VG-86 2yr), lot 12 and is maternal sister to the 10,248kg 4.08% (3.58) Loford Lighthouse Divine (Ex-90, SP), gd of lot 101 and to the 9,285g 4.04% Loford Lighthouse BT Divine (Ex-90).

LOFORD TIME DIVINE Excellent-91 2*

1.	3/2	9,006	305	4.38	3.51	3.	5/3	10,218	305	3.62	3.37
2.	4/3	10,972	305	3.95	3.38						

She was maternal sister to the 11,064kg 5.46% (3.72) Loford Endure Divine (Ex-92-4, SP, LP50), lot 7.

LOFORD GOLDWYN DIVINE 3 Excellent-94-3, LP70 - see lot 7

DAUGHTER OF LOT 11

LOT

12. LOFORD LAMBDA DIVA 01373497600631 Very Good-86 2yr, 2631,

born 17.10.21, PLI+£249

sire Farnear Delta-Lambda ET 653125993715

dam Loford Silvio Diva (**Ex-93, SP**), lot 11by Villy Silvio
gd Loford Time Divine (**Ex-91 2***)by Classic Big Time ET
3d Loford Goldwyn Divine 3 (**Ex-94-3, LP70**)by Braedale Goldwyn
4d Loford Outside Divine ET (**Ex-95-7, LP100 7***)by Comestar Outside ET
5d Regancrest Encore Darel ET (**Ex-91, GMD, DOM 1***)by Marcrest Encore
6d Snow-N Denises Dellia (**Ex-95-2E, GMD, DOM 5***)by Walkway Chief Mark
7d Snow-N Dorys Denise (**Ex-90-2E, GMD, DOM**)

LC 5.6.24

LOFORD LAMBDA DIVA Very Good-86 2yr is bred from 7 generations of Excellent cows.

1.	2/8	4,786	105	3.88	3.11	then giving 41.6kg (ACC=10)					
----	-----	-------	-----	------	------	-----------------------------	--	--	--	--	--

LOT

13. LOFORD REDCARPET DIVINE 01373497600603 Good Plus-83 2yr, 2603,

born 12.7.21, **PLI+£312**, TWIN TO HEIFER

sire Westcoast Redcarpet ET 6412843178

- dam** Loford Planet Divine (**Ex-93-3, SP, LP90**).....by Ensenada Taboo Planet ET
- gd Loford Goldwyn Divine (**Ex-94-5, LP80**)by Braedale Goldwyn
- 3d Loford Outside Divine ET (**Ex-95-7, LP100 7***), gd of lot 7by Comestar Outside ET
- 4d Regancrest Encore Darel ET (**Ex-91, GMD, DOM 1***)by Marcrest Encore
- 5d Snow-N Denises Dellia (**Ex-95-2E, GMD, DOM 5***).....by Walkway Chief Mark
- 6d Snow-N Dorys Denise (**Ex-90-2E, GMD, DOM**)

LC 2511.23

Due 30.1.25 to Koepon OH Ryder Red 63571815588 (**Ex**) (sx)

LOFORD REDCARPET DIVINE Good Plus-83 2yr is bred from 6 generations of Excellent cows.

- 1. 2/4 7,963 298 4.25 3.41 then giving 27.2kg (**ACC=92**)

She is maternal sister to the 12,177kg 4.34% Loford Penmanship Divine (VG-87, SP), dam of lot 14.

LOFORD PLANET DIVINE Excellent-93-3, SP, LP90

- | | | | | | | | | | | | |
|----|------|--------|-----|------|------|----|------|--------|-----|------|------|
| 1. | 2/8 | 11,229 | 305 | 4.53 | 3.29 | 4. | 6/11 | 14,323 | 305 | 4.41 | 3.00 |
| 2. | 3/8 | 11,939 | 305 | 4.57 | 3.56 | 5. | 7/11 | 12,026 | 305 | 4.41 | 3.44 |
| 3. | 5/10 | 13,534 | 305 | 5.19 | 3.14 | 6. | 9/6 | 12,275 | 305 | 4.50 | 3.12 |

She was maternal sister to the 12,951kg 4.17% (3.42) Loford Manoman Divine (VG-88) and to the 7,857kg 4.68% (3.27) heifer Loford Endure BG Divine (VG-85 2yr).

LOFORD GOLDWYN DIVINE Excellent-94-5, LP80

- | | | | | | | | | | | | |
|----|-----|--------|-----|------|------|----|------|--------|-----|------|------|
| 1. | 2/9 | 9,473 | 305 | 4.37 | 3.36 | 4. | 5/8 | 12,189 | 305 | 4.38 | 3.29 |
| 2. | 3/9 | 11,103 | 305 | 4.94 | 3.36 | 5. | 6/9 | 10,961 | 305 | 4.18 | 3.52 |
| 3. | 4/9 | 11,441 | 305 | 4.61 | 3.39 | 6. | 7/11 | 12,735 | 305 | 4.59 | 3.39 |

She was full sister to the 13,007kg 4.85% Loford Goldwyn Divine 3 (Ex-94-3, LP70), dam of lot 7 and maternal sister to the 9,886kg 3.63% Loford Lauthority Divine (VG-86); to the 13,986kg 4.10% Loford Fever Divine (VG-88) and to Loford Device (Ex), stock bull in the Whatsand herd.

LOFORD OUTSIDE DIVINE ET Excellent-95-7, LP100 7* - see lot 7

LOT

14. LOFORD DENVER DIVINE 01373497600554 Good Plus-82, 2554, born 5.12.20

sire Brenland Denver 6412074893

- dam** Loford Penmanship Divine (**VG-87, SP**)by Sandy-Valley-I Penmanship ET
- gd Loford Planet Divine (**Ex-93-3, SP, LP90**), dam of lot 13by Ensenada Taboo Planet ET
- 3d Loford Goldwyn Divine (**Ex-94-5, LP80**)by Braedale Goldwyn
- 4d Loford Outside Divine ET (**Ex-95-7, LP100 7***).....by Comestar Outside ET
- 5d Regancrest Encore Darel ET (**Ex-91, GMD, DOM 1***)by Marcrest Encore
- 6d Snow-N Denises Dellia (**Ex-95-2E, GMD, DOM 5***).....by Walkway Chief Mark
- 7d Snow-N Dorys Denise (**Ex-90-2E, GMD, DOM**)

LC 1.9.24

LOFORD DENVER DIVINE Good Plus-82 is bred from 7 generations of Ex or VG cows.

- 1. 2/5 7,812 305 3.92 3.09
- 2. 3/9 711 17 4.89 2.79 then giving 41.8kg (**CC=23**)

LOFORD PENMANSHIP DIVINE Very Good-87, SP

- | | | | | | | | | | | | |
|----|-----|--------|-----|------|------|----|------|--------|-----|------|------|
| 1. | 2/8 | 10,411 | 305 | 3.67 | 3.12 | 3. | 4/10 | 11,608 | 305 | 3.88 | 3.30 |
| 2. | 3/8 | 12,177 | 305 | 4.34 | 3.12 | | | | | | |

LOFORD PLANET DIVINE Excellent-93-3, SP, LP90 - see lot 13

LOT

15. LOFORD KING DOC DREAMDAY 01373497600456 Very Good-88, SP,

2456, born 22.9.19, **PLI+£246**

sire Woodcrest King Doc 653132417775 (VG)

dam	Wiltor Mardi Gras Dreamday ET (Ex-93-3, SP, LP60)	by Mr Moviestar Mardi Gras ET
gd	Wiltor Dreamgirl ET (VG-89)	by Wabash-Way Explode ET
3d	KNS Dreamday (VG-85 2yr)	by Long-Langs Oman Oman ET
4d	KNS Daybright (Ex-91)	by Braedale Goldwyn
5d	KNS Daylight (Ex-90)	by Comestar Lee ET
6d	KNS Dorfgirl (Ex-93)	by Robthom Integrity ET
7d	KNS Dorfliebe (VG-85)	by A Ronnybrook Prelude ET
8d	KNS Donate (Ex-91)	by Hanoverhill Starbuck
9d	KNS Donate (Ex-90)	by Chapel-Bank Apache
10d	KNS Dora (VG-86)		

LC 6.1.24

LOFORD KING DOC DREAMDAY Very Good-88, SP is the 11th generation of Ex or VG cows.

1.	2/1	9,477	291	4.86	3.40	3.	4/4	8,199	256	4.94	3.58
2.	3/0	9,286	305	4.69	3.70	then giving 37kg (ACC=108)					

WILTOR MARDI GRAS DREAMDAY ET Excellent-93-3, SP, LP60

1.	2/1	8,562	294	4.03	3.53	4.	5/5	13,475	300	5.04	3.08
2.	3/1	11,261	305	4.26	3.52	5.	6/4	12,608	305	5.18	3.59
3.	4/2	13,110	305	4.19	3.07						

She is full sister to the 12,352kg 4.10% (3.34) Wiltor Mardi Gras Dreamgirl ET (VG-87, SP) and maternal sister to the 20,317kg 4.51% (3.75) Wiltor Galaxy Dreamworld ET (Ex-91-3, SP, LP50); to the 18,260kg Wiltor Galaxy Dreamday ET (VG-89), sold for 2,700gs Passion for Pedigree Sale 2016; to the 16,012kg Wiltor Supershot Dreamday ET (VG-88, SP), sold for 3,800gs Wiltor Sale 2019; to the 11,351kg 3.60% (3.34) Wiltor Supershot Dreamgirl ET (VG-87), sold for 2,500gs Spotlight Sale 2018; to the 13,061kg Wiltor Supershot Dreamworld ET, sold for 2,500gs Passion for Pedigree Sale 2016; to the 12,644kg 3.96% heifer Wiltor Supersire Dreamgirl ET (VG-87 2yr), Champion Interbreed Heifer Royal Welsh Show 2017; to the twice 10,000kg Wiltor Powerball Dreamgirl ET (VG-87), bred for 2,800gs Wiltor Sale 2018; to the 13,088kg 4.02% (3.41) Wiltor Powerball Dreamday ET (VG-87, SP, LP70); to 3 other VG cows; to Wiltor Chester ET (Ex), stock bull in the Dorset herd; to Wiltor Sigma ET (VG), stock bull in the Warrenscross herd and to Wiltor Dreamer ET, Wiltor Drummer ET (Ex) and Wiltor Corvette ET (VG), in Cogent stud.

WILTOR DREAMGIRL ET Very Good-89

1.	2/2	9,468	305	4.31	3.27
2.	3/7	11,522	305	4.48	3.22

She is maternal sister to the 10,365kg 4.71% (3.39) KNS Dreammount (VG-86) and to the 10,103kg 3.88% KNS Dreambaby (VG-85).

Her dam was KNS DReamday (VG-85 2yr); gd was the prizewinning 12,963kg 5.11% KNS Daybright (Ex-91); 3d was the 13,884kg 4.97% (3.37) KNS Daylight (Ex-90); 4d was the 14,384kg 4.52% (3.47) KNS Dorfgirl (Ex-93); 5d was KNS Dorfliebe (VG-85); 6d was KNS Donate (Ex-91); 7d was KNS Donate (Ex); 8d was KNS Dora (VG-85).

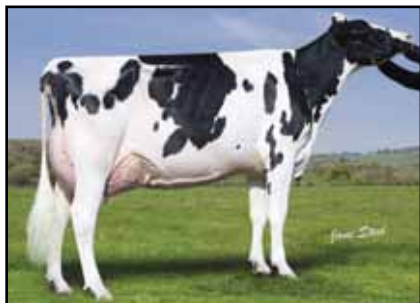

WILTOR SUPERSHOT DREAMDAY ET (VG-88, SP), maternal sister to dam of lot 15



WILTOR DREAMGIRL ET (VG-89) gd of lot 15

LOT

16. LOFORD KINGPIN EAM ECLIPSE 01373497600316

Excellent-93-2, SP, LP50, 2316, born 10.6.17

sire Kerndtway Kingpin ET 6569502423 (ST)

- dam** Loford Million Eclipse (Ex-92)by England-Ammon Million ET
gd Loford Dundee Eclipse ET (Ex-94-3)by Regancrest Dundee ET
3d Budjon-JK Milan Eclipse ET (Ex-94, GMD).....by Shoremar Milan ET
4d Krull Broker Elegance (Ex-96-3E, GMD, DOM 1*)by A Conant-Acres-JY Broker ET
5d Krull Starbuck Excellency (Ex-90, DOM).....by Hanoverhill Starbuck
6d Krull TT Excellency (Ex-90, DOM)by Hanover-Hill Triple Threat-Red
7d Krull Boot Mark Excellency (Ex-92-2E, GMD, DOM).....by Sky-Hi Boot Mark
8d Krull Kingstead Excellency (Ex-92-4E, GMD)

16A. Her HC, LOFORD LAMBDA ECLIPSE 01373497700835, born 2.8.24

sire Farnear Delta-Lambda ET 653125993715

LOFORD KINGPIN EAM ECLIPSE Excellent-93-2, SP, LP50 is the 9th generation of Excellent cows.

1.	2/3	10,118	305	3.42	2.94	3.	5/10	15,424	305	3.80	2.77
2.	4/2	12,536	305	3.10	3.10	4.	7/2	2,444	47	3.96	2.77

then giving 52kg (CC=85)

She is twinsister to the 9,645kg 406% heifer Loford Kingpin Eclipse (VG-85 2yr).

LOFORD MILLION ECLIPSE Excellent-92

1.	2/3	9,28	305	3.44	2.96
2.	3/5	10,191	305	3.58	3.06

She is maternal sister to the 9,093kg 3.73% heifer Loford Goldwyn Eclipse (VG-88) and to the 9,512kg 4.91% (3.28) heifer Loford Goldwyn Elegance (VG-87).

LOFORD DUNDEE ECLIPSE ET Excellent-94-3

1.	2/5	10,033	305	3.24	3.16	4.	5/9	15,049	305	3.28	3.02
2.	3/5	10,715	30	3.66	3.16	5.	6/11	13,549	305	4.06	3.04
3.	4/5	13,112	305	3.68	3.16						

She was maternal sister to the 10,115kg 3.91% Blythbridge DD Elegance ET (VG-85 1*).

Her dam was the 15,454kg 4.1% (3.3) Budjon-JK Milan Eclipse ET (Ex-94, GMD); gd was the 15,694kg 3.8% (3.3) Krull Broker Elegance (Ex-96-3E, GMD, DOM 1*), HM All American Mature Cow 1999 & 2000 and HM All Canadian Mature Cow 1999; 3d was the 10,859kg 3.4% (3.4) Krull Starbuck Excellency (Ex-90, DOM); 4d was the 10,428kg 3.8% Krull TT Excellency (Ex-90, DOM); 5d was Krull Boot Mark Excellency (Ex-92-2E, GMD, DOM); 6d was Krull Kingstead Excellency (Ex-92-4E, GMD).



**KRULL BROKER ELEGANCE
(Ex-96-3E, GMD, DOM 1*), 4d of lot 16**

LOT

17. LOFORD SECRETARIAT FIFI 01373497700422 Very Good-88, 2422,
born 6.3.19

sire All.Nure Secretariat ET 72033990287543

- dam** Loford Doorman CO Fifi (VG-85)by Val-Bisson Doorman ET
- gd Loford Outside Fifi 11 (Ex-92-5 3*)by Comestar Outside ET
- 3d Loford Storm Fifi 5 (Ex-94-3)by Maughlin Storm ET
- 4d Loford Mandel Fifi ET (Ex-90-2 7*)by Lutz-Meadows E Mandel ET
- 5d Plushanski Fifi ET (VG-87)by To-Mar Blackstar ET
- 6d Plushanski Mark Fife ET (VG-87, GMD, DOM)by Walkway Chief Mark
- 7d Plushanski Neil Flute (VG-87, GMD, DOM 3*)by Sun-Valley Sensation Neil
- 8d Plushanski Job Fancy (VG-87, GMD, DOM)by Hillhaven Standout Job
- 9d Plushanski Chief Faith (Ex-94-4E, GMD)

LC 1.12.23
Due 6.2.25 to Fertility+

LOFORD SECRETARIAT FIFI Very Good-88 is the 10th generation of Ex or VG cows. She is three quartered.

1.	2/0	7,958	305	4.24	3.29	3.	4/9	10,715	292	4.79	3.12
2.	3/2	10,044	305	4.52	3.15						Now Dry

LOFORD DOORMAN CO FIFI Very Good-85

1.	2/10	9,407	305	4.06	3.30	3.	5/1	10,362	305	3.49	3.17
2.	3/11	11,167	305	3.87	3.01						

She was full sister to the 10,847kg 6.35% (3.25) Loford Doorman Fifi (Ex-93-2, SP), gd of lot 18 and maternal sister to the 10,394kg 5.06% Loford SS Fifi 15 (Ex-90).

LOFORD OUTSIDE FIFI 11 Excellent-92-5 3*

1.	2/3	9,139	305	4.73	3.53	5.	7/10	13,016	305	5.40	3.20
2.	3/4	11,269	305	5.19	3.41	6.	8/10	13,944	305	5.20	3.23
3.	4/8	11,358	305	4.31	3.19	7.	10/1	10,412	254	4.82	3.24
4.	5/8	11,244	305	5.41	3.20						

She was maternal sister to Loford Principal Fifi 6 (VG-85) and to Saintclear Franz ET (VG-88), stock bull in the Fenfield herd.

Her dam was the 13,896kg 3.87% (3.44) Loford Storm Fifi 5 (Ex-94-3); gd was the 12,202kg Loford Mandel Fifi ET (Ex-90-2 7*); 3d was the 14,773kg 4.6%(3.2) Plushanski Fifi (VG-87); 4d was the 16,878kg 4.5% (3.5) Plushanski Mark Fife ET (VG-87, GMD, DOM); 5d was the 14,306kg Plushanski Neil Flute (VG-87, GMD, DOM 3*); 6d was the 14,783kg 4.4% (3.4) Plushanski Job Fancy (VG-87, GMD, DOM); 7d was the 15,350kg 5.0% and 88 tonne Plushanski Chief Faith (Ex-94-4E, GMD).

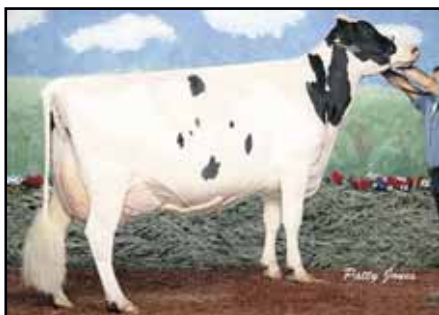

Family Member
QUALITY B C FRANTISCO ET
(Ex-94-2E 31*)
5 times All-Canadian

LOT

**18. LOFORD PEPPER FIFI 01373497200480 Very Good-88, SP, 2480, born 21.2.20
PLI+£193**

sire Delaberge Pepper ETM 6511591480 (VG & ST)

dam Loford Snowy Fifi (Ex-94-3, SP, LP50)by Lookout Pesce Snowy ET
gd Loford Doorman Fifi (Ex-93-2, SP)by Val-Bisson Doorman ET
3d Loford Outside Fifi 11 (Ex-92-5 3*), gd of lot 17by Comestar Outside ET
4d Loford Storm Fifi 5 (Ex-94-3)by Maughlin Storm ET
5d Loford Mandel Fidi ET (Ex-90-2 7*)

Dam of lot 107

**18A. Her HC, LOFORD LAMBDA FIFI 01373497400755, born 22.6.23, PLI+£294
sire** Farnear Delta-Lambda ET 653125993715

Due 30.10.24 to Siemers Fitters Chice ET 653204593881

LOFORD PEPPER FIFI Very Good-88, SP is the 11th generation of Ex or VG cows and is bred from 5 generations Excellent.

1. 2/5 8,133 288 4.98 3.78
2. 3/4 10,222 305 4.81 3.48 (ACC=28) Dry 24.9.24

She is maternal sister to the 11,327kg 4.71% (3.83) Loford MVP Fifi (Ex-92, SP), dam of lot 19.

LOFORD SNOWY FIFI Excellent-94-3, SP, LP50

1. 2/3 8,965 305 5.07 3.65 3. 4/7 9,227 299 53.74 4.09
2. 3/6 11,593 305 5.312 3.69 4. 5/7 12,730 305 4.51 3.66

She was maternal sister to Loford Snowy MVP VBD Fifi (VG-85) and to Loford Lautrust D Fifi (VG-85 2yr).

LOFORD DOORMAN FIFI Excellent-93-2, SP

1. 2/7 7,044 279 4.58 3.66 4. 5/5 10,847 305 6.35 3.25
2. 3/6 8,807 286 5.58 3.73 53. 6/5 9,008 305 5.33 3.21
3. 4/5 9,325 305 4.75 3.40

She was full sister to the 11,167kg 3.87% Loford Doorman CO Fifi (VG-85), dam of lot 17 and maternal sister to the 10,394kg 5.06% Loford SS Fifi 15 (Ex-90).

LOFORD OUTSIDE FIFI 11 Excellent-92-5 3*- see lot 17

LOT

**19. LOFORD ADDISON FIFI 01373497700667 Very Good-87 2yr, 2667,
born 28.3.22**

sire Farnear Aria Addison ET 653143160110

dam Loford MVP Fifi (Ex-92, SP)by Seagull-Bay MVP ET
gd Loford Snowy Fifi (Ex-94-3, SP, LP50), dam of lot 18by Lookout Pesce Snowy ET
3d Loford Doorman Fifi (Ex-93-2, SP)by Val-Bisson Doorman ET
4d Loford Outside Fifi 11 (Ex-92-5 3*)by Comestar Outside ET
5d Loford Storm Fifi 5 (Ex-94-3)by Maughlin Storm ET
6d Loford Mandel Fifi ET(Ex-90-2 7*)

LC 6.6.24

Due 23.4.25 to Koepon OH Ryder Red 63571815588 (Ex) (sx)

LOFORD ADDISON FIFI Very Good-87 2yr is the 12th generation of Ex or VG cows and is bred from 6 generations Excellent.

1. 2/3 3,635 104 4.64 3.17 then giving 32.6kg (ACC=112)

LOFORD MVP FIFI Excellent-92, SP

1. 2/3 9,221 305 4.36 3.41 3. 4/11 8,810 273 4.08 3.48
2. 3/4 11,237 305 4.71 3.83

She was maternal sister to the 10,222kg 4.81% (3.48) Loford Pepper Fifi (VG-88, SP), lot 18.

LOFORD SNOWY FIFI Excellent-94-3, SP, LP50 - see lot 18

LOT

20. LOFORD CHIEF FLO 01373497600645 Very Good-87 2yr, 2645, born 29.12.21

sire Stantons Chief ET 653129015989

- dam Loford Tatoo Flo (Ex-91, SP).....by Duckett Crush Tatoo ET
- gd Berryholme Gw Posh Flo ET (Ex-90-2, LP60).....by Braedale Goldwyn
- 3d Berryholme Posh Flo (Ex-94-2, SP, LP100 19*)by Picston Shottle ET
- 4d Holmland Storm Flo (Ex-94-5, LP110 41*)by Maughin Storm ET
- 5d Holmland Prelude Flo RM (Ex-92-2 11*).....by A Ronnybrook Prelude ET
- 6d Cardsland Eclipse Flo (Ex-96-3, SP 22*) EC

20A. Her HC, LOFORD PEPPER FLO 01373497400811, born 1.3.24, PLI+£205

sire Delaberge Pepper ETM 6511591480 (VG & ST)

Due 26.3.25 to MB-Luckylady Bullseye ET 653234629819 (VG) (sx)

LOFORD CHIEF FLO Very Good-87 2yr is the 7th generation of Ex or VG cows and is bred from 6 generations Excellent.

1. 2/2 6,909 213 3.99 3.31 then giving 35.8kg (ACC=34)

LOFORD TATOO FLO Excellent-91, SP

- 1. 2/3 9,412 305 4.02 3.39
- 2. 3/9 11,602 305 3.88 3.26

She was maternal sister to the 10,223kg 3.97% (3.30) heifer Wiltor Atwood Flo (VG-87 2yr).

BERRYHOLME GW POSH FLO ET Excellent-90-2, LP60

- | | | | | | | | | | | | |
|----|-----|--------|-----|------|------|----|------|--------|-----|------|------|
| 1. | 2/4 | 7,651 | 263 | 3.48 | 3.10 | 4. | 5/5 | 12,246 | 305 | 3.58 | 3.16 |
| 2. | 3/2 | 9,532 | 305 | 3.56 | 3.23 | 5. | 6/11 | 10,066 | 305 | 4.18 | 3.26 |
| 3. | 4/3 | 11,683 | 305 | 3.70 | 3.14 | | | | | | |

She was full sister to the 14,928kg 3.90% Berryholme Gold Posh Flo ET (VG-86, SP) and maternal sister to the 13,171kg 3.65% Berryholme PT Sid Flo ET (Ex-91-2, SP, LP70 7*); to the 12,883kg 3.71% Berryholme PT Sid Flo 3 ET (Ex-90, SP, LP70); to the 15,279kg 4.70% Berryholme Lauthority Flo (Ex-93-4, SP, LP90) and to 2 VG cows.

Her dam was the 13,624kg 4.58% Berryholme Posh Flo (Ex-94-2, SP, LP100 19*); gd was the prizewinning 16,532kg 4.47% Holmland Storm Flo (Ex-94-5, LP110 41*), Grand Champion NHS 2003 and All Britain Int Cow 2003 & 2004; 3d was the 10,255kg 4.52% Holmland Prelude Flo RM (Ex-92-2 11*); 4d was the prizewinning 16,085kg 3.97% (3.28) Cardsland Eclipse Flo (Ex-96-3, SP, RSI 23*) EC that won numerous Interbreed Championships including Supreme Interbreed Dairy Champion RASE Shows 1992 & 1995 and Supreme Interbreed Champion DFE 1994 and was sold for 30,000gs Huddlesford Sale 1997.



**HOLMLAND STORM FLO (Ex-94-5, LP110 41*)
Grand Champion NHS 2003
All Britain Int Cow 2003 & 2004;**

LOT

21. STERNDALE KINGS GHOST ET 01163145101744

Very Good-88, SP, LP50, 1744, born 22.5.17, bred by W.J.Nadin & Co
sire Mornigviw MCC Kingboy ET 6572044077 (Ex & ST)

- dam Sterndale Shot Ghost (Ex-90 17*)by Picston Shottle ET
- gd Sterndale Goldwyn Ghost (Ex-93-2)b Braedale Goldwyn
- 3d Sterndale Allen Ghost ET (Ex-94-3 14*).....by Canyon-Breeze Allen ET
- 4d Riverdane Terrason Ghost (Ex-94-5 17*).....by Innwood Terrason
- 5d Ridgefield Storm Ghost 2 ET (Ex-93-2, SP, LP50 32*).....by Maughlin Storm ET
- 6d Castlerhydd Milan Ghost (Ex-94-4, SP, LP70 17*).....by Shoremar Milan ET
- 7d Lemington Skychief Ghost (Ex-95-3, SP 8*)by Donnandale Skychief ET
- 8d Witbourne Counselor Ghost (Ex-92 6*).....by A Carnation Counselor ET
- 9d Witbourne Triple Aimee (VG-86)by Hanoverhill Triple Crown ET
- 10d Troybrook Senator Angel ET (VG-86)by A Nelacres Johanna Senator
- 11d Troybrook Reflection Jolly (VG-85 1*)by Downalane Reflection Emperor
- 12d Bruwin Judy (VG-85 2*)

Dam of lot 22

21A. Her HC, LOFORD PEPPER GHOST 0137349710829, born 25.6.24
sire Delaberge Pepper ETM 6511591480 (VG & ST)

STERNDALE KINGS GHOST ET Very Good-88, SP, LP50 is the 13th generation of Ex or VG cows and is bred from 8 generations Excellent.

1.	2/3	9,431	305	4.19	3.07	3.	5/3	12,639	305	3.98	3.19
2.	3/10	13,156	305	4.89	2.70	4.	7/1	4,035	85	4.52	2.66

then giving 47.2kg (ACC=28)

She bred the 9,761kg 4.47% (3.59) Sterndale Noble Ghost (VG-89) and is full sister to the 10,298kg 3.91% (3.39) Sterndae Kingboy Ghost ET (VG-86, SP); to the 13,592kg 3.75% Sterndale Kingshoot Ghost ET (VG-86, SP, LP70) and to the 9,981kg 5.19% Withamvale Kingboy Ghost ET (Ex-90, SP) and maternal sister to the 13,637kg 3.94% Sterndale Seagual Ghost (Ex-90, SP, LP50 2*); to the 13,792kg 4.68% Sterndale Silv Ghost ET (Ex94-2, SP, LP50);to the 14,059kg 4.10% Sterndale Silverbay Ghost ET (Ex-90, SP, LP50); to the 11,577kg 4.23% Sterndale Silvershot Ghost ET (Ex-90, SP, LP60); to the 11,373kg 4.83% Sterndale Alexander Ghostly (VG-87 2yr) and to 2 other VG cows.

STERNDALE SHOT GHOST Excellent-90 17*

1.	2/2	8,564	305	4.21	3.22	3.	4/2	10,854	305	3.92	3.28
2.	3/2	9,752	284	4.08	3.15						

She was maternal sister to the 15,401kg 4.18% Sterndale Meridian Ghost (Ex-93-2).

STERNDALE GOLDWYN GHOST Excellent-93-2 won 1st & Res Champion Western Club Spring Show 2011 and was sold for 9,000gs Sterndale Sale2014.

1.	2/2	9,031	305	4.75	3.46	4.	6/0	13,147	305	4.50	3.27
2.	3/4	12,374	305	4.62	3.34	5.	6/4	15,785	305	4.61	3.04
3.	5/0	10,624	305	.39	3.32						

She was maternal sister to the 11,008kg 4.99% Sterndale Bradley Ghost ET (Ex-90); to the 13,891kg 3.59% Sterndale Baltmor GHost ET (Ex-94-4, LP100 5*); to the 12,084kg 3.67% (3.25) Sterndale Barbies Ghost ET (Ex-91);; to the prizewinning 13,072kg 4.56% Sterndale Shottle Ghost ET (VG-89 12*) , Res Champion AgriScot and Res All Britain Jun Cow 2011 and Res Grand Champion UK Dairy Expo, Supreme Dairy Champion Sataffs Show and Res All Britain 2nd calver 2012; to Sterndale Explode Ghost ET (VG-85), sold for 5,100gs Sterndale Sale 2014 and to 2 other VG cows.

Her dam was the 11,254kg 3.88% (3.37) Sterndale Allen Ghost ET (Ex-94-3 14*); gd was the 13,155kg 4.52% Riverdane Terrason Ghost (Ex-94-5 34*), sold for 27,000gs Sterndale Sale 2005; 3d was to the prizewinning 14,543kg 4.26% Ridgefield Storm Ghost 2 ET (Ex-93-2, SP, LP50 56*), H-M Intermediate Champion NHS and 1st (3yo in milk) RASE 2003 and Res Supreme Champion NHS and 1st & Res Breed Champion & Best Udder in Show RASE and Nom. All Britain Third Calver 2005; 4d was the 13,700kg 4.40% Castlerhydd Milan Ghost (Ex-94-4, SP, LP70 27*); 5d was the prizewinning 15,675kg 3.98% Lemington Skychief Ghost (Ex-95-3, SP 13*), sold for 6,000 gs Black & White Sale 1995 and Champion Calf NHS 1996; Supreme Champion SWDS 1998 and 1st (50 tonne class) RASE and Hon.Mention All Britain Mature Cow 2002; 6d was the prizewinning 9,336kg Witbourne Counselor Ghost (Ex-92 10*); 7d was Witbourne Triple Aimee (VG-86); 8d was the 9,013 kg 3.5% (3.2) Troybrook Senator Angel ET (VG-86); 9d was the 65 tonne Troybrook Reflection Jolly (VG-85 1*); 10d was Bruwin Judy (VG-85 2*).

DAUGHTER OF LOT 21

LOT

22. LOFORD APPLE-CRISP GHOST 01373497500567 Good Plus-84, 2567,
born 1.3.21

sire Siemers Oct Apple-Crisp ET 653134506808

dam Sterndale Kings Ghost ET (VG-88, SP, LP50), lot 21.....by Morningview MCC Kungboy ET
gd Sterndale Shot Ghost (Ex-90 17*)by Picston Shottle ET
3d Sterndale Goldwyn Ghost (Ex-93-2)b Braedale Goldwyn
4d Sterndale Allen Ghost ET (Ex-94-3 14*).....by Canyon-Breeze Allen ET
5d Riverdane Terrason Ghost (Ex-94-5 17*)by Innwood Terrason
6d Ridgefield Storm Ghost 2 ET (Ex-93-2, SP, LP50 32*).....by Maughlin Storm ET
7d Castlerhydd Milan Ghost (Ex-94-4, SP, LP70 17*)by Shoremar Milan ET
8d Lemington Skychief Ghost (Ex-95-3, SP 8*)by Donnandale Skychief ET
9d Witbourne Counselor Ghost (Ex-92 6*)

22A. Her HC, LOFORD SHOWTIME GHOST 01373497100850, born 10.9.24

sire Jacobs Showtime ET 64111576086

LOFORD APPLE-CRISP GHOST Good Plus-84 is bred from 13 generations of Ex or VG cows.

1. 2/6 7,909 305 4.84 3.40
2. 3/6 337 8 5.34 3.42 then giving 42.1kg (CC=478)

She is maternal sister to the 9,761kg 4.47% (3.59) Sterndale Noble Ghost (VG-89).



STERNDALE ALLEN GHOST ET
(Ex-94-3 14*)



RIDGEFIELD STORM GHOST 2 ET
(Ex-93-2, SP, LP50 32*).

LOT

23. LOFORD LEGEND GLORIA 01373497500658 Very Good-87 2yr, 2658,
born 10.2.22

sire Blondin Legend ET 64111239276

- dam** Loford Dempsey Gloria (Ex-94-4, SP, LP60)by Lirr Drew Dempsey
- gd Loford Outside Gloria (Ex-94-7, LP100 11*).....by Comestar Outside ET
- 3d Sterndale Chief Gloria (Ex-91-3, LP50 8*)by Donnandale Skychief ET
- 4d Hanoverhill RA B Gloria ET (Ex-90)by Hanoverhill Raider ET
- 5d A Hilltop-Hanover-B Gloria (VG-88)by S-W-D Valiant
- 6d Shadowcliff RA Gina (Ex-97-4E, GMD, DOM)by Round Oak Rag Apple Elevation
- 7d Kolmar Lena Herdmaster (VG)by Glenafton Herdmaster
- 8d Grace Leader A (VG)

LC 26.5.24

Due 27.4.25 to MB-Lucky lady Bullseye ET 653234629819 (VG) (sx)

LOFORD LEGEND GLORIA Very Good-87 2yr is the 9th generation of Ex or VG cows.

1. 2/3 4,262 115 4.03 3.03 then giving 36.6kg (ACC=26)

She is maternal sister to the 12,210kg 4.28% Loford McCutchen Gloria (Ex-91), dam of lot 24 and to the 9,198kg 3.65% (.31) heifer Loford Fontaine Gloria (VG-86 2yr).

LOFORD DEMPSEY GLORIA Excellent-94-4, SP, LP60

- | | | | | | | | | | | | |
|----|-----|--------|-----|------|------|----|------|--------|-----|------|------|
| 1. | /3 | 10,386 | 298 | 3.86 | 3.13 | 4. | 5/7 | 13,225 | 305 | 5.36 | 3.02 |
| 2. | 3/2 | 10,391 | 305 | 4.64 | 3.47 | 5. | 6/10 | 13,116 | 305 | 4.35 | 3.01 |
| 3. | 4/6 | 12,048 | 305 | 4.81 | 3.09 | | | | | | |

She was twin sister to the 10,542kg 5.12% (3.40) Loford Dempsey CO Gloria (VG-88) and maternal sister to the 11,61kg 5.60% (3.33) Loford Jordan Gloria 2 (Ex-90-2), 3d of lot 26; to the 13,495kg 3.75% Loford Goldwyn Gloria 4 (Ex-91-3), gd of lot 25; to the 13,666kg 4.35% (3.20) Loford Goldwyn Gloria 6 (Ex-92-2, SP, LP60); to the 12,936kg 4.46% (3.22) Loford Shottle Gloria 3 (VG-88) and to 2 other VG cows.

LOFORD OUTSIDE GLORIA Excellent-94-7, LP100 11*

- | | | | | | | | | | | | |
|----|-----|--------|-----|------|------|----|------|--------|-----|------|------|
| 2. | 3/4 | 13,216 | 305 | 3.48 | 3.33 | 6. | 7/8 | 14,664 | 305 | 4.21 | 3.16 |
| 3. | 4/5 | 12,073 | 305 | 3.98 | 3.52 | 7. | 9/0 | 12,691 | 305 | 4.74 | 3.03 |
| 4. | 5/5 | 12,467 | 305 | 4.17 | 3.18 | 8. | 10/0 | 11,429 | 305 | 4.14 | 3.18 |
| 5. | 6/8 | 12,713 | 305 | 4.36 | 3.12 | | | | | | |

She was maternal sister to the 14,471kg 3.75% Sterndale Em Gloria (Ex-91-2) and to the 12,539kg 4.58% Sterndale Stormatic Gloria (VG-87).

Her dam was the 11,523kg 4.29% Sterndale Chief Gloria (Ex-91-3, LP50 8*); gd was the 12,077kg 4.21% Hanoverhill RA B Gloria ET (Ex-90), sold for 4,500gs Trans Atlantic Breeders Sale 1994; 3d was the 11,076kg 4.4% (3.3) A Hilltop-Hanover-B Gloria ET (VG-88), sold for \$24,000 Hanoverhill Sale 1989; 4d was the noted prizewinning 10,941kg 3.5% (3.3) Shadowcliff RA Gina (Ex-97-4E, GMD, DOM), All-Am 2yo, 3yo & 4yo; 5d & 6d VG.



LOFORD LEGEND GLORIA
(VG-87 2yr)

LOT

24. LOFORD SASSAFRAS GLORIA 01373497300586 Very Good-86, SP, 2586,
born 25.5.21, **PLI+£304**

sire ABS Sassafra ET 653141494322

dam Loford McCutchen Gloria (**Ex-91**)by De-Su Bkm McCutchen 1174 ET
gd Loford Dempsey Gloria (**Ex-94-4, SP, LP60**), dam of lot 23by Lirr Drew Dempsey
3d Loford Outside Gloria (**Ex-94-7, LP100 11***)by Comestar Outside ET
4d Sterndale Chief Gloria (**Ex-91-3, LP50 8***)by Donnandale Skychief ET
5d Hanoverhill RA B Gloria ET (**Ex-90**)by Hanoverhill Raider ET
6d A Hilltop-Hanover-B Gloria (**VG-88**)by S-W-D Valiant
7d Shadowcliff RA Gina (**Ex-97-4E, GMD, DOM**)

24A. Her HC, LOFORD SHOWTIME GLORIA 01373497, born 15.9.24, **PLI+£241**
sire Jacobs Showtime ET 64111576086

LOFORD SASSAFRAS GLORIA Very Good-86, SP is the 10th generation of Ex or VG cows.

- 1. 2/4 8,483 305 53.84 4.03
- 2. 3/4

LOFORD MCCUTCHEN GLORIA Excellent-91

- 1. 2/4 11,253 305 4.14 3.16
- 2. 3/11 12,210 305 4.28 3.16

She was maternal sister to the 9,198kg 3.65% (.31) heifer Loford Fontaine Gloria (VG-86 2yr) and to Loford Legend Gloria (VG-97 2yr), lot 23.

LOFORD DEMPSEY GLORIA Excellent-94-4, SP, LP60 - see lot 23



LOFORD OUTSIDE GLORIA (Ex-94-7, LP100 11*)
gd of lot 23, 3d of lots 24 & 25

LOT

25. LOFORD DANUMERO GLORIA 01373497700142

Excellent-93-3, SP, LP70, 2142, born 5.9.15

sire Relough Danumero ET 0100659855

dam Loford Planet Gloria (**VG-88**)by Ensenada Taboo Planet ET
gd Loford Goldwyn Gloria 4 (**Ex-91-3**)by Braedale Goldwyn
3d Loford Outside Gloria (**Ex-94-7, LP100 11***), gd of lot 23by Comestar Outside ET
4d Sterndale Chief Gloria (**Ex-91-3, LP50 8***)by Donnandale Skychief ET
5d Hanoverhill RA B Gloria ET (**Ex-90**)by Hanoverhill Raider ET
6d A Hilltop-Hanover-B Gloria (**VG-88**)by S-W-D Valiant
7d Shadowcliff RA Gina (**Ex-97-4E, GMD, DOM**)

25A. Her HC, LOFORD SIDEKICK D GLORIA 01373497400825, born 10.6.24

sire Walnutlawn Sidekick ET 6412508113 (**VG**)

AI 20.9.24 by Comestar Lemagic 64120461050 (**VG**) (sx)

LOFORD DANUMERO GLORIA Excellent-93-3, SP, LP70 is the 10th generation of Ex or VG cows.

1.	2/5	10,862	305	4.17	3.18	4.	5/9	12,547	305	4.11	3.17
2.	3/5	10,954	305	4.41	3.43	5.	7/7	11,132	305	4.32	3.10
3.	4/7	11,922	305	3.95	3.28	6.	8/9	4,717	100	4.67	3.04

then giving 49.2kg (ACC=112)

LOFORD PLANET GLORIA Very Good-88

1.	2/3	11,168	305	3.61	3.23	3.	4/9	14,310	305	4.51	2.95
2.	3/6	13,848	305	4.06	3.22						

LOFORD GOLDWYN GLORIA 4 Excellent-91-3

1.	2/8	9,501	305	3.90	3.08	4.	5/9	13,495	305	3.75	3.01
2.	3/8	12,159	305	3.93	3.13	53.	7/2	11,180	305	3.80	2.99
3.	4/10	13,369	305	4.14	3.03						

She was full sister to the 13,666kg 4.35% (3.20) Loford Goldwyn Gloria 6 (Ex-92-2, SP, LP60) and maternal sister to the 13,225kg 5.36% Loford Dempsey Gloria (Ex-94-4, SP, LP60), dam of lot 23; to the 10,542kg 5.12% (3.40) Loford Dempsey CO Gloria (VG-88); to the 11,61kg 5.60% (3.33) Loford Jordan Gloria 2 (Ex-90-2), 3d of lot 26; to the 12,936kg 4.46% (3.22) Loford Shottle Gloria 3 (VG-88) and to 2 other VG cows.

LOFORD OUTSIDE GLORIA Excellent-94-7, LP100 11* - see lot 23

LOT

26. LOFORD LAMBDA GLORIA 01373497400391 Excellent-91,SP, 2391,

born 14.9.18, PLI+£260

sire Farnear Delta-Lambda ET 653125993715

- dam Loford Flame Gloria (Ex-90, SP, LP60)by Vieusaule Flame ET
- gd Loford Stanleycup Gloria (VG-88)by Gillette Stanleycup ETM
- 3d Loford Jordan Gloria 2 (Ex-90-2)by Roylane Jordan ET
- 4d Loford Outside Gloria (Ex-94-7, LP100 11*), gd of lot 23by Comestar Outside ET
- 5d Sterndale Chief Gloria (Ex-91-3, LP50 8*)by Donnandale Skychief ET
- 6d Hanoverhill RA B Gloria ET (Ex-90)by Hanoverhill Raider ET
- 7d A Hilltop-Hanover-B Gloria (VG-88)by S-W-D Valiant
- 8d Shadowcliff RA Gina (Ex-97-4E, GMD, DOM)

26A. Her HC, LOFORD SIDEKICK GLORIA 01373497500819, born 14.5.24

sire Walnutlawn Sidekick ET 6412508113 (VG)

Due 23.4.25 to Koepon OH Ryder Red 63571815588 (Ex) (sx)

LOFORD LAMBDA GLORIA Excellent-91, SP is the 11th generation of Ex or VG cows.

1.	2/2	9,837	305	4.24	3.33	3.	4/8	12,587	305	4.16	3.40
2.	3/3	11,420	305	4.34	3.61	4.	5/8	5,217	116	5.54	3.51

then giving 43.6kg (ACC=348)

She is maternal sister to they 10,293kg 4.46% (3.49) heifer Loford Secretariat Gloria (VG-85 2yr, SP).

LOFORD FLAME GLORIA Excellent-90, SP, LP50

1.	2/1	10,434	305	4.94	3.32	4.	4/11	11,147	305	5.05	3.55
2.	3/1	7,464	267	5.64	3.94	5.	5/11	10,881	305	5.14	3.65
3.	3/11	11,281	305	4.94	3.34						

She is maternal sister to the 11,231kg 4.58% (3.35) Loford Impression Gloria (VG-88, SP).

LOFORD STANLEYCUP GLORIA Very Good-88

1.	2/5	9,360	305	4.30	3.26	3.	4/11	11,063	305	5.09	3.48
2.	3/5	10,319	305	4.67	3.58						

Her dam was the 11,661kg 5.60% (3.33) Loford Jordan Gloria 2 (Ex-90-2); gd was the 14,664kg 4.21% Loford Outside Gloria (Ex-94-7, LP100 11*) - see lot 23



**LOFORD LAMBDA GLORIA (Ex-91, SP)
Lot 26**

LOT

27. LOFORD JUSTICE LAUSINE 01373497100178 Excellent-90, SP, LP50, 2178, born 2.2.16

sire De-Su 11971 Justice ET 6471813557

- dam** Loford Windbrook Lausine (VG-85)by Gillette Windbrook ETM
- gd Sahara Goldwyn Lausine (Ex-90-3)by Braedale Goldwyn
- 3d Wiltor Jasper Lausine (Ex-90, SP, LP60)by Wilcoxview Jasper ET
- 4d Ridgefield Cousteau Lausine 2 ET (VG-88 6*)by Silky Cousteau ET
- 5d Comestar Lausine Storm ET (Ex-90, SP 19*)by Maughlin Storm ET
- 6d Comestar Lausan Black ET (VG-87 23*)by To-Mar Blackstar ET
- 7d Comestar Laurie Sheik ET (VG-88 23*)by A Puget-Sound Sheik
- 8d Elysa Anthony Lea (Ex 15*)

LC 26.1.24

Due 3.5.25 to Vogue Zircon-P ET 6414131698 (sx)

LOFORD JUSTICE LAUSINE Excellent-90, SP, LP50 is the 9th generation of Ex or VG cows.

1.	2/4	7,577	274	3.94	3.14	4.	5/9	7,379	249	4.16	3.38
2.	3/2	11,470	305	4.52	3.25	5.	6/6	11,220	305	3.89	3.36
3.	4/7	12,057	305	4.20	3.13	6.	7/11	10,217	236	5.17	2.96

then giving 35.2kg (ACC=599)

She bred the 10,385kg 3.68% (3.37) Loford Secretariat Lausine (VG-87, SP) and the 8,979kg 3.95% (3.34) heifer Loford Judgment Lausine (VG-85 2yr).

LOFORD WINDBROOK LAUSINE Very Good-85

1.	2/2	7,395	299	3.92	3.14
2.	3/1	10,484	305	4.29	3.33

She was maternal sister to the 10,486kg 5.31% (3.69) Loford Balisto Lausine (VG-86, SP).

SAHARA GOLDWYN LAUSINE Excellent-90-3

1.	2/5	8,327	302	4.83	3.35	4.	6/0	11,754	305	4.30	3.46
2.	3/6	11,802	305	4.04	3.39	5.	7/4	11,680	305	4.64	3.56
3.	4/8	11,722	305	5.13	3.50						

She was maternal sister to the 12,179kg 3.59% Trevithyn Damion Lausine ET (Ex-90).

Her dam was the 11,522kg 4.94% Wiltor Jasper Lausine ET (Ex-90, SP, LP90), sold for 4,200gs Sahara Sale 2010; gd was the prizewinning 12,928kg 4.31% (3.21) Ridgefield Cousteau Lausine 2 ET(VG-88 6*), sold for 4,700gs Ridgefield Sale 2002; 3d was the 14,990kg 3.52% Comestar Lausine Storm (Ex-90, SP 19*); 4d was the 14,884kg 4.2% (3.5) Comestar Lausan Black ET (VG-87 23*); 5d was the prizewinning 12,046 kg 4.4% (3.3) Comestar Laurie Sheik ET (VG-88 23*), H-M All-Can and All-Am 2yo 1989; 6d was the prizewinning 14,412 kg 3.9% Elysa Anthony Lea (Ex 15*).



COMESTAR LAUSINE STORM (Ex-90, SP 19*)

LOT

28. LOFORD KINGPIN LILA Z 01373497400307 Very Good-88, 2307, born 3.5.17

sire Kerndtway Kingpin ET *CVF *BYF *BLF *DPF 6569502423 (ST)

dam Willsbro Ross Lila Z ET (Ex-94-5, SP, LP100 8*)by Bosside Altaross ET
 gd Acercroft Goldwyn Lila Z ET (VG-87 2yr, SP 73*).....by Braedale Goldwyn
 3d Lylehaven Lila Z (Ex-94 25*).....by Regancrest Elton Durham ET
 4d Lylehaven Form Laura ET (Ex-94-3E, GMD, DOM 8*).....by Shen-Val NV LM Formation ET
 5d Thiersant Lili Starbuck (Ex-94-5E 6*).....by Hanoverhill Starbuck
 6d Ivyhall Astro Jet Ronie (VG-86 1*)

LC 15.9.23

Due 13.1.25 to Vogue Redeye P 6440001147 (sx)

LOFORD KINGPIN LILA Z Very Good-88 is the 7th generation of Ex or VG cows.

1.	2/7	8,239	278	3.88	3.26	4.	5/5	7,826	285	3.94	3.44
2.	3/5	10,228	289	3.98	3.14	5.	6/4	9,469	305	4.60	3.01
3.	4/6	7,377	267	4.31	3.50					still giving 23kg (ACC=16)	

She is maternal sister to the 12,259kg 4.74% (3.41) Loford Alchemy Lila Z (Ex-94-5, SP, LP90 3*), dam of lot 30; to the 14,021kg 4.83% Loford Doorman Lila Z (Ex-91-2, SP, LP50); to the 14,242kg 4.88% (3.61) Loford Mardi Gras Lila Z (Ex-93-3, SP, LP70), dam of lot 34; to Loford Lightyear Lila Z (VG-86), lot 29 and to Barledziew Cosmo Lila Z ET (VG-87).

WILLSBRO ROSS LILA Z ET Excellent-94-5, SP, LP100 8* was purchased for 4,000gs Autumn Showcase Sale 2011.

1.	2/0	8,894	305	4.55	3.50	5.	6/5	12,881	305	5.09	3.44
2.	3/1	11,718	305	4.47	3.45	6.	8/1	12,122	305	4.57	3.08
3.	4/4	12,869	305	4.06	3.31	7.	10/0	12,972	305	4.37	3.01
4.	5/4	12,070	305	4.14	3.53						

She was full sister to the 12,577kg 3.64% Willsbro Lila Z Altaross ET (Ex-90-2 4*), sold for 6,900gs Northern Lights Sale 2011 and maternal sister to the 13,507kg 3.87% (3.20) Willsbro Sho Lila Z ET (Ex-93, SP 6*); to Willsbro Shottle Lila Z ET (VG-85 2yr), sold for 12,000gs Willsbro Sale 2010; to Willsbro K Howie Lila Z (VG-86 2yr), sold for 10,000gs Willsbro Sale 2010; to Willsbro Howie Lila Z ET, sold for 9,000gs Black & White Sale 2009; to the 14,640kg 4.60% Willsbro Kerndt Howie Lila Z ET (Ex-92-2, SP, LP50 13*); to the 14,761kg 3.56% Willsbro Mr B Lila Z ET (VG-87 2yr, SP 4*), sold for 14,500gs Willsbro Sale 2011; to the 13,584kg Willsbro Bogart Lila Z ET (Ex-90, SP, LP60 2*); to the 13,158kg 3.76% Willsbro M X Lila Z ET (Ex-91-3, LP70 5*), sold for 3,700gs Willsbro Sale 2011; to Willsbro Man O Man G Lila Z ET, sold for 5,000gs Willsbro Sale 2011; to Willsbro M O M Lila Z ET, sold for 3,600gs Autumn Showcase Sale 2011; to the 13,434kg 4.17% (3.54) Willsbro TE Lila Z ET (Ex-91); to the 16,421kg 3.67% Willsbro Shamrock Lila Z ET (Ex-91, SP, LP60); to many other VG cows and to Willsbro Larson ET, in Semex stud.

ACECROFT GOLDWYN LILA Z ET Very Good-87 2yr, SP 58*

1.	2/5	15,209	305	3.57	3.24
2.	5/6	14,738	305	3.02	3.01

She is full sister to the prizewinning 19,612kg 4.6% (3.4) Comestar Goldwyn Lilac ET (VG-89 45*), Nom All-Can Sen 2yo 2008; to the 13,085kg 3.6% (3.5) heifer Comestar Goldwyn Lava ET (VG-87 2yr 19*); to the prizewinning 12,405kg 4.2% (3.5) heifer Calbrett Goldwyn Liza ET (VG-88 2yr 13*), sold for \$175,000 ADI Global 2nd Edition Sale 2008; to the 12,660kg 3.9% (3.3) Calbrett Goldwyn Layla ET (Ex-96-2E 21*), sold for \$230,000 ADI 3rd Edition Sale 2009 and Nom All-Can 4yo 2011; to the 12,685kg 4.0% (3.4) heifer Calbrett Goldwyn Lyndsey ET (VG-87 2yr 4*); to the 13,375kg 4.7% Calbrett Goldwyn Lita ET (VG-88 4*); to Calbrett Goldwyn Lili Z ET (VG-86 2yr 2*) and to Generations Lyndon ET (Ex-96) and maternal sister to the 15,992kg 3.6% Calbrett Shottle Lisamaree ET (Ex-91 29*); to the 10,732kg 4.2% (3.4) heifer Calbrett Shottle Laura ET (VG-88 2yr 8*); to the 12,401kg Calbrett Shottle Lea ET (Ex-90); to the 12,243kg 4.5% (3.2) heifer Calbrett Shottle Lela ET (VG-87 2yr 10*), sold for \$110,000 ADI 3rd Edition Sale 2009; to the prizewinning 11,640kg 3.5% heifer Comestar Lila C Stormatic (VG-87 2yr); to the 15,097kg heifer Greenmile Bolton Lila B ET (VG-87 2yr, SP), sold for \$60,000 Global Glamour Sale 2008; to the 11,791kg 3.8% Bradner Alexander Lu Au ET (Ex-91-3E); to other Ex & VG cows; to 4 Ex bulls and to many bulls in AI. Her dam was the noted prizewinning 19,488kg 4.0% (3.5) Lylehaven Lila Z (Ex-94 25*), All Canadian Jun 2yo 2004 and sold for \$1,150,000 Triple Crown Sale 2005; gd was the prizewinning 15,440kg 3.8% Lylehaven Form Laura ET (Ex-94-3E, GMD, DOM 8*), Res All Canadian Jun 3yo 2002 and Hon Mention All American 4yo 2003; 3d was the 3 times 12,000kg 4% and 94 tonne Thiersant Lili Starbuck (Ex-94-5E 6*); 4d was the prizewinning 8,379kg 4.2% (3.3) Ivyhall Astro Jet Ronie (VG-86 1*).



ACECROFT GOLDWYN LILA Z ET (VG-87 2yr, SP 73*)
 gd of lots 28 & 29

MATERNAL SISTER TO LOT 28

LOT

29. LOFORD LIGHTYEAR LILA Z 01373497200550 Very Good-86, 2550,
 born 10.12.20, **PLI+£201**

sire OCD Yoda Lightyear ET 653149758630

dam Willsbro Ross Lila Z ET (**Ex-94-5, SP, LP100 8***), dam of lot 28by Bosside Altaross ET
 gd Acecroft Goldwyn Lila Z ET (**VG-87 2yr, SP 73***)by Braedale Goldwyn
 3d Lylehaven Lila Z (**Ex-94 25***)by Regancrest Elton Durham ET
 4d Lylehaven Form Laura ET (**Ex-94-3E, GMD, DOM 8***)by Shen-Val NV LM Formation ET
 5d Thiersant Lili Starbuck (**Ex-94-5E 6***)by Hanoverhill Starbuck
 6d Ivyhall Astro Jet Ronie (**VG-86 1***)

LC 26.3.24

AI 16.9.24 by MB-Luckylady Bullseye ET 653234629819 (VG) (sx)

LOFORD LIGHTYEAR LILA Z Very Good-86 is the 7th generation of Ex or VG cows.

- 1. 2/2 6,628 229 4.70 3.35
- 2. 3/3 6,855 176 4.58 3.43 then giving 39.4kg (ACC=18)

She is maternal sister to the 12,259kg 4.74% (3.41) Loford Alchemy Lila Z (Ex-94-5, SP, LP90 3*), dam of lot 30; to the 14,021kg 4.83% Loford Doorman Lila Z (Ex-91-2, SP, LP50); to the 14,242kg 4.88% (3.61) Loford Mardi Gras Lila Z (Ex-93-3, SP, LP70, dam of lot 34; to the 10,228kg 3.98% Loford Kingpin Lila Z (VG-88), lot 28 and to Barledziew Cosmo Lila Z ET (VG-87).

LOT

30. LOFORD CLASS LILA Z 01373497600323 Excellent-91-3, SP, 2323,
born 11.7.17

sire OConnors Lotta Class ET 6412111800

- dam Loford Alchemy Lila Z (Ex-94-5, SP, LP90 3*)by Hunsberger Alchemy ET
- gd Willsbro Ross Lila Z ET (Ex-94-5, SP, LP100 8*), dam of lot 28by Bosside Altaross ET
- 3d Acecroft Goldwyn Lila Z ET (VG-87 2yr, SP 73*)by Braedale Goldwyn
- 4d Lylehaven Lila Z (Ex-94 25*)by Regancrest Elton Durham ET
- 5d Lylehaven Form Laura ET (Ex-94-3E, GMD, DOM 8*)by Shen-Val NV LM Formation ET
- 6d Thiersant Lili Starbuck (Ex-94-5E 6*)by Hanoverhill Starbuck
- 7d Ivyhall Astro Jet Ronie (VG-86 1*)

LC 20.4.24

AI 13.8.24 by Koepon OH Ryder Red 63571815588 (Ex) (sx) (PD+)

LOFORD CLASS LILA Z Excellent-91-3, SP is the 8th generation of Ex or VG cows.

1.	2/5	9,721	305	4.24	3.26	4.	5/10	10,145	282	4.40	3.35
2.	3/7	12,203	305	4.42	3.14	5.	6/9	6,804	151	4.75	3.26
3.	4/11	10,854	305	4.18	3.74	then giving 48kg (ACC=34)					

She is maternal sister to the 11,607kg 3.96% (3.29) Loford Kingpin HA Lila Z (VG-89, SP); to the 11,237kg Loford Lighthouse HA Lila Z (VG-87, SP), lot 31; to the 9,958kg 3.75% (3.32) heifer Loford Diamondback Roza Z Red (VG-86 2yr), lot 32 and to Loford Ryder Roza Red (VG-85 2yr), lot 33.

LOFORD ALCHEMY LILA Z Excellent-94-5, SP, LP90 3*

1.	2/5	8,444	305	4.00	3.47	5.	7/1	9,454	305	4.60	3.54
2.	3/5	10,940	305	4.08	3.64	6.	8/3	11,749	305	4.64	3.45
3.	4/7	11,452	305	4.69	3.78	7.	9/5	10,539	305	5.06	4.09
4.	5/7	12,259	305	4.74	3.41						

She was maternal sister to the 14,021kg 4.83% Loford Doorman Lila Z (Ex-91-2, SP, LP50); to the 14,242kg 4.88% (3.61) Loford Mardi Gras Lila Z (Ex-93-3, SP, LP70, dam of lot 34; to the 10,228kg 3.98% Loford Kingpin Lila Z (VG-88), lot 28; to Loford Lightyear Lila Z (VG-86), lot 29 and to Barledziej Cosmo Lila Z ET (VG-87).

WILLSBRO ROSS LILA Z ET Excellent-94-5, SP, LP100 8* - see lot 28

MATERNAL SISTERS TO LOT 30

LOT

31. LOFORD LIGHTHOUSE HA LILA Z 01373497600477 Very Good-87, SP,
2477, born 20.2.20, PLI+£184

sire Westcoast Lighthouse ET 6412283286

- dam Loford Alchemy Lila Z (Ex-94-5, SP, LP90 3*)by Hunsberger Alchemy ET
- gd Willsbro Ross Lila Z ET (Ex-94-5, SP, LP100 8*)by Bosside Altaross ET
- 3d Acecroft Goldwyn Lila Z ET (VG-87 2yr, SP 73*)by Braedale Goldwyn
- 4d Lylehaven Lila Z (Ex-94 25*)by Regancrest Elton Durham ET
- 5d Lylehaven Form Laura ET (Ex-94-3E, GMD, DOM 8*)by Shen-Val NV LM Formation ET
- 6d Thiersant Lili Starbuck (Ex-94-5E 6*)by Hanoverhill Starbuck
- 7d Ivyhall Astro Jet Ronie (VG-86 1*)

31A. Her HC, LOFORD LAMBDA LILA Z 01373497600834, born 1.8.24, PLI+£290
sire Farnear Delta-Lambda ET 653125993715

LOFORD LIGHTHOUSE HA LILA Z Very Good-87, SP is the 8th generation of Ex or VG cows.

1.	2/5	11,237	305	3.35	3.49	3.	4/6	2,170	48	4.65	2.77
2.	3/7	8,294	253	4.16	3.58	then giving 45.2kg (CC=23)					

She is maternal sister to the 12,203kg 4.42% Loford Class Lila Z (Ex-91-3, SP), lot 30; to the 11,607kg 3.96% (3.29) Loford Kingpin HA Lila Z (VG-89, SP); to the 9,958kg 3.75% (3.32) heifer Loford Diamondback Roza Z Red (VG-86 2yr), lot 32 and to Loford Ryder Roza Red (VG-85 2yr), lot 33.



**LOFORD DIAMONDBACK ROZA Z RED
(VG-86 2yr), lot 32**

LOT

32. LOFORD DIAMONDBACK ROZA Z RED 01373497600568

Very Good-86 2yr, 2568, born 5.3.21

sire Mr D Apple Diamondback 653013721049 (Ex)

dam Loford Alchemy Lila Z (Ex-94-5, SP, LP90 3*), dam of lot 30.....by Hunsberger Alchemy ET
 gd Willsbro Ross Lila Z ET (Ex-94-5, SP, LP100 8*)by Bosside Altaross ET
 3d Aceroft Goldwyn Lila Z ET (VG-87 2yr, SP 73*).....by Braedale Goldwyn
 4d Lylehaven Lila Z (Ex-94 25*).....by Regancrest Elton Durham ET
 5d Lylehaven Form Laura ET (Ex-94-3E, GMD, DOM 8*).....by Shen-Val NV LM Formation ET
 6d Thiersant Lili Starbuck (Ex-94-5E 6*)by Hanoverhill Starbuck
 7d Ivyhall Astro Jet Ronie (VG-86 1*)

LC 25.9.23

Due 23.1.25 to Koepon OH Ryder Red 63571815588 (Ex) (sx)

LOFORD DIAMONDBACK ROZA Z Very Good-86 2yr is the 8th generation of Ex or VG cows.

1. 2/6 9,958 305 3.75 3.32 still giving 27.4kg (ACC=26)

She is maternal sister to the 12,203kg 4.42% Loford Class Lila Z (Ex-91-3, SP), lot 30; to the 11,607kg 3.96% (3.29) Loford Kingpin HA Lila Z (VG-89, SP); to 11,237kg Loford Lighthouse HA Lila Z (VG-87, SP), lot 31 and to Loford Ryder Roza Red (VG-85 2yr), lot 33.

LOT

33. LOFORD RYDER ROZA RED 01373497300670 Very Good-85 2yr, 2670,

born 15.5.22, PLI+£285

sire Koepon OH Ryder Red 63571815588 (Ex)

dam Loford Alchemy Lila Z (Ex-94-5, SP, LP90 3*), dam of lot 30.....by Hunsberger Alchemy ET
 gd Willsbro Ross Lila Z ET (Ex-94-5, SP, LP100 8*)by Bosside Altaross ET
 3d Aceroft Goldwyn Lila Z ET (VG-87 2yr, SP 73*).....by Braedale Goldwyn
 4d Lylehaven Lila Z (Ex-94 25*).....by Regancrest Elton Durham ET
 5d Lylehaven Form Laura ET (Ex-94-3E, GMD, DOM 8*).....by Shen-Val NV LM Formation ET
 6d Thiersant Lili Starbuck (Ex-94-5E 6*)by Hanoverhill Starbuck
 7d Ivyhall Astro Jet Ronie (VG-86 1*)

33A. Her HC, LOFORD LAMBDA ROZA Z 01373497700828, born 17.6.24, PLI+£341

sire Farnear Delta-Lambda ET 653125993715

LOFORD RYDER ROZA RED Very Good-85 2yr is the 8th generation of Ex or VG cows.

1. 2/1 2,599 93 4.54 3.38 then giving 26.4kg (ACC=44)

LOT

34. LOFORD LEGEND MG LILA Z 01373497100654 Very Good-87 2yr, 2654,
born 15.1.22, **TWIN TO LOT 86**

sire Blondin Legend ET 64111239276

dam Loford Mardi Gras Lila Z (**Ex-93-3, SP, LP70**).....by Mr Moviestar Mardi Gras ET
gd Willsbro Ross Lila Z ET (**Ex-94-5, SP, LP100 8***), dam of lot 28.....by Bosside Altaross ET
3d Aceroft Goldwyn Lila Z ET (**VG-87 2yr, SP 73***).....by Braedale Goldwyn
4d Lylehaven Lila Z (**Ex-94 25***).....by Regancrest Elton Durham ET
5d Lylehaven Form Laura ET (**Ex-94-3E, GMD, DOM 8***).....by Shen-Val NV LM Formation ET
6d Thiersant Lili Starbuck (**Ex-94-5E 6***).....by Hanoverhill Starbuck
7d Ivyhall Astro Jet Ronie (**VG-86 1***)

LC 5.6.24

AI 10.8.24 by Comestar Lemagic 64120461050 (**VG**) (sx) (PD+)

LOFORD LEGEND MG LILA Z Very Good-87 2yr is the 8th generation of Ex or VG cows.

1. 2/5 3,170 105 5.16 3.43 then giving 29.6kg (ACC=237)

LOFORD MARDI GRAS LILA Z Excellent-93-3, SP, LP70

1.	2/4	9,484	305	4.74	3.37	4.	5/8	12,262	305	5.01	3.26
2.	3/3	12,387	305	4.39	3.63	5.	6/9	14,242	305	4.88	3.61
3.	4/7	12,991	305	4.54	3.16	6.	8/6	8,609	305	4.13	3.42

She was maternal sister to the 12,259kg 4.74% (3.41) Loford Alchemy Lila Z (Ex-94-5, SP, LP90 3*), dam of lot 30; to the 14,021kg 4.83% Loford Doorman Lila Z (Ex-91-2, SP, LP50); to the 10,228kg 3.98% Loford Kingpin Lila Z (VG-88), lot 28; to Loford Lightyear Lila Z (VG-86), lot 29 and to Barledziejw Cosmo Lila Z ET (VG-87).

WILLSBRO ROSS LILA Z ET Excellent-94-5, SP, LP100 8* - see lot 28

LOT

35. LOFORD PRESIDENT LILY 01373497700275 Excellent-91, SP, LP60, 2275
born 12.12.16

sire L-L-M Dairy President ET 6571640112

dam Moortown Savard Perfect Lily (**GP-81**).....by Savard Red ET
gd Moortown Rubens Perfect Lily (**Ex-92-3**).....by STBVQ Rubens ET
3d Tresempel Perfect Lily 21 (**Ex-93-4, LP100**)

LC 20.7.24

LOFORD PRESIDENT LILY Excellent-91, SP, LP60

1.	2/2	9,543	305	3.39	2.93	4.	5/6	13,215	305	3.70	2.91
2.	3/3	11,246	303	3.49	2.83	5.	6/6	11,917	305	2.93	2.96
3.	4/2	13,633	305	3.19	2.91	6.	7/7	2,810	60	3.86	3.29

then giving 47.8kg (ACC=62)

MOORTOWN SAVARD PERFECT LILY Good Plus-81

2.	2/11	8,173	304	3.76	3.20	4.	4/11	7,761	290	3.70	3.38
3.	2/11	10,363	305	3.39	3.28	5.	5/10	10,457	305	3.52	3.34

MOORTOWN RUBENS PERFECT LILY Excellent-92-3

1.	2/6	7,740	305	3.63	3.16	5.	6/11	10,737	305	3.54	2.92
2.	3/6	8,591	271	3.32	3.09	6.	7/11	10,396	305	3.51	3.12
3.	4/4	8,591	299	3.65	2.97	7.	9/0	10,260	305	3.71	3.14
4.	5/3	10,737	305	3.54	2.92	8.	10/2	11,354	301	4.00	3.05

Her dam was the 10,463kg 3.98% Tresempel Perfect Lily 21 (Ex-93-4, LP100).

LOT

36. CORRINGHAM SILVIO A LUSTRE 01140660203141 Excellent-90, SP, 2141,
born 19.4.19, **PLI+£250**

sire Villy Silvio 72017991786510

- dam** Corringham Alchemy S Lustre (**Ex-94-6, SP, LP80 3***).....by Hunsberger Alchemy ET
- gd** Corringham Sam S Lustre (**Ex-94-3, SP, LP70 9***)by Regancrest-MR Drham Sam ET
- 3d** Honesberie Shottle Lustre 2 ET (**Ex-91 7***)by Picston Shottle ET
- 4d** Honesberie Talent Lustre ET (**Ex-94-5 17***)by Ladino Park Talent ET
- 5d** Wedgwood Lena Gibson ET (**Ex-90 10***)by Silky Gibson ET
- 6d** Idee Lustre ET (**Ex-95-3E 10***)by Robthom Integrity ET
- 7d** Ravenswell Lydia (**Ex-92, DOM 19***)by Bridon Astro Jet ET
- 8d** Spring Farm Miss Lynn ET (**VG-85**).....by Deslacs Rockman Lynmack
- 9d** Spring Farm Miss Connie (**VG-88 2***)by Romandale Reflection Marquis
- 10d** Spring Farm Miss Citation (**VG-87 3***)by Rosafe Citation R
- 11d** Spring Farm Miss Pathfinder (**Ex 8***)by Carnation Royal Master
- 12d** Spring Farm Fond Pathfinder (**VG 5***)by Spring Farm Fond Hope
- 13d** Eveermot Pathfinder Ormsby (**VG 3***)by Illehee Montvic Segis
- 14d** Eveermot Pabst Ormsby (**VG 3***)

Dam of lots 37 & 109

36A. Her HC, LOFORD LAMBDA LUSTRE 01373497400832, born 20.7.24, **PLI+£323**
sire Farnear Delta-Lambda ET 653125993715

CORRINGHAM SILVIO A LUSTRE Excellent-90, SP is the 15th generation of Ex or VG cows (the last 8 being Excellent)

1.	2/4	9,212	288	4.83	3.61	3.	4/4	11,115	305	4.30	3.57
2.	3/3	10,088	305	4.65	3.62	4.	5/3	2,730	60	4.01	3.34

then giving 53.2kg (ACC=0)

She bred Loford Artist Lustre (VG-86 2yr), lot 37 and is maternal sister to the 11,231kg 4.92% (3.76) Corringham Snowy A Lustre (Ex-92-2, SP) and to the 9,718kg 4.53% (3.48) heifer Corringham Flame A Lustre (VG-85 2yr, SP).

CORRINGHAM ALCHEMY S LUSTRE Excellent-94-6, SP, LP80 3*

1.	2/4	9,722	305	4.27	3.52	5.	6/8	10,813	305	4.97	3.55
2.	3/4	10,389	305	4.80	3.57	6.	7/9	9,572	305	5.01	3.65
3.	4/6	10,373	305	4.68	3.63	7.	8/8	9,351	305	4.99	3.79
4.	5/6	10,433	305	4.99	3.64						

She was maternal sister to the 11,254kg 3.60% (3.31) Woodhey Heztry Lustre (Ex-90 2*); 13,026kg 3.68% (3.21) Woodhey Brady S Lust ET (VG-88, SP) and to 4 other VG cows.

CORRINGHAM SAM S LUSTRE Excellent-94-3, SP, LP70 9*

2.	2/11	9,260	305	4.27	3.55	5.	6/7	14,312	305	4.69	3.34
3.	3/11	11,979	305	4.12	3.45	6.	7/9	13,302	305	4.04	3.20
4.	5/7	11,634	287	4.28	3.34	7.	8/11	14,114	305	3.89	3.32

She was full sister to the 13,388kg 4.71% (3.24) Corringham Sam Lustre ET (Ex-95-5, SP, LP90) and maternal sister to the 10,522kg 4.16% (3.40) Linlake Goldwyn Lustre (Ex-91 3*).

Her dam was the 12,421kg 4.59% (3.39) Honesberie Shottle Lustre 2 ET (Ex-91 7*); gd was the 12,391kg 3.87% (3.23) Honesberie Talent Lustre ET ((Ex-94-5 17*); 3d was the 11,334kg 5.6% (3.4) Wedgwood Lena Gibson ET (Ex-90 8*); 4d was the prizewinning 21,061kg 5.2% (3.2) Idee Lustre ET (Ex-95-3E 10*); Grand Champion Royal Winter Fair and All-Can and Res All-Am 5yo 2002 and sold for \$175,000 Stanhope-Wedgwood Sale 2001; 5d was the 9,741kg 4.6% (3.3) Ravenswell Lydia (Ex-92, DOM 19*); 6d was Spring Farm Miss Lynn ET (VG-85); 7d was the 9,716kg 3.9% Spring Farm Miss Connie (VG-88 2*); 8d was the 11,387kg 3.8% and 97 tonne Spring Farm Miss Citation (VG-87 3*); 9d was the prizewinning 10,865kg 3.5% and 109 tonne Spring Farm Miss Pathfinder (Ex 8*); 10d was the 9,064kg 3.8% and 91 tonne Spring Farm Fond Pathfinder (VG 5*); 11d was the prizewinning 9,763kg 4.1% and 86 tonne Eveermot Pathfinder Ormsby (VG 3*), HM All-Can 3yo 1948; 12d was Eveermot Pabst Ormsby (VG 3*).

DAUGHTER OF LOT 36

LOT

37. LOFORD ARTIST LUSTRE 01373497700618 Very Good-86 2yr, 2618
born 26.8.21

sire Stone-Front Artist ET 653136876946

dam Corringham Silvio A Lustre (Ex-90, SP), lot 36by Villy Silvio
gd Corringham Alchemy S Lustre (Ex-94-6, SP, LP80 3*)by Hunsberger Alchemy ET
3d Corringham Sam S Lustre (Ex-94-3, SP, LP70 9*)by Regancrest-MR Drham Sam ET
4d Honesberie Shottle Lustre 2 ET (Ex-91 7*)by Picston Shottle ET
5d Honesberie Talent Lustre ET (Ex-94-5 17*)by Ladino Park Talent ET
6d Wedgwood Lena Gibson ET (Ex-90 10*)by Silky Gibson ET
7d Idee Lustre ET (Ex-95-3E 10*)by Robthom Integrity ET
8d Ravenswell Lydia (Ex-92, DOM 19*)

37A. Her HC, LOFORD PEPPER LUSTRE 01373497700807, born 28.1.24, PLI+£188
sire Delaberge Pepper ETM 6511591480 (VG & ST)

Due 1.2.25 to AOT Hampshire ET 653220248848

LOFORD ARTIST LUSTRE Very Good-86 2yr is the 16th generation of Ex or VG cows and is bred from 8 generations Excellent.

1. 2/5 7,126 234 4.06 3.58 then giving 26.4kg (ACC=28)



HONESBERIE TALENT LUSTRE ET
(EX-94-5 17*)



IDEE LUSTRE ET (Ex-95-3E 10*)

LOT

38. LOFORD DANILLO MARCI 0112537300 Excellent-92-4, SP, LP100

(UK373497/500049), 2049, born 7.10.13

sire Danillo 63437185378

- dam Loford Damion Marci 23 (Ex-90-2 4*)by Erbaces Damion
- gd Loford Mtoto Marci 2 (Ex-90-4 12*)by Carol Prelude Mtoto ET
- 3d Loford Rudolph Marci ET (Ex-91-2, LP60 25*)by Startmore Rudolph ET
- 4d Henkeseen Mark Marci (Ex-94-3E, GMD, DOM)by Walkway Chief Mark
- 5d Henkeseen Chairman Mandy (VG-88, GMD, DOM)by Cal-Clark Board Chairman
- 6d Henkeseen Conductor Irish Miss (VG-85)

Dam of lots 39 & 40

38A. Her HC, LOFORD DAVINCI MARCI 01373497200760, born 25.7.23

sire EBA Davinci 717261004257

Due 27.10.24 to Jacobs Showtime ET 64111576086 (sx)

LOFORD DANILLO MARCI Excellent-92-4,SP, LP100 is the 7th generation of Ex or VG cows (the last 5 being Excellent).

1.	2/5	10,710	305	3.80	3.18	5.	7/1	12,692	305	3.60	2.80
2.	3/4	11,347	305	4.01	3.27	6.	8/3	13,813	305	3.39	3.06
3.	4/4	14,173	305	3.75	2.96	7.	9/9	10,634	305	3.59	3.05
4.	5/8	13,447	305	3.79	2.83					(ACC=168) Dry 24.9.24	

She bred the 10,169kg 4.65% Loford Secretariat D Marci (Ex-90); the 10,548kg Loford Impression Marci (VG-87); the 7,272kg 4.09% (3.29) Loford Secretarit Ilo Marci (VG-87), lot 39 and Loford Legend Marci (VG-86 2yr), lot 40 and is maternal sister to the 12,789kg 3.62% Loford Cayle Marci Lou (Ex-91-2, SP, LP50), lot 41.

LOFORD DAMION MARCI 23 Excellent-90-2 4*

1.	2/9	9,035	305	3.13	3.16	3.	5/0	13,217	305	3.68	3.27
2.	3/11	12,522	305	3.93	3.21	4.	6/7	14,782	305	3.40	2.93

She was maternal sister to the 13,379kg 3.69% (3.27) Loford Storm Marci 9 ET (Ex-94-5 5*), gd of lot 42; to the 14,382kg 4.07% Loford Storm Marci 10 ET (Ex-92-4) and to the 10,236kg 3.72% (3.27) Loford GB Marci 29 (Ex-90).

LOFORD MTOTO MARCI 2 Excellent-90-4 12*

1.	2/1	10,300	305	3.59	3.02	6.	7/4	12,269	305	3.21	3.06
2.	3/5	10,343	305	3.50	3.23	7.	8/7	9,590	305	3.69	2.80

She was full sister to the 12,982kg 4.42% Loford Mtoto Marci ET (Ex-92-2, SP, LP50 7*); to the 13,421kg 4.46% (3.30) Loford Sam Marci 12 ET (Ex-94-6, LP110), 4d of lot 98; to the 13,426kg 4.33% Loford Shottle Marci 13 ET (Ex-91 8*); to the 10,080kg 4.16% (3.20) Loford Shottle Marci 14 ET (Ex-91, SP); to the 13,125kg 4.45% Loford Shottle Marci 15 ET (Ex-93-6, LP110 10*), 4d of lot 43; to the 14,164kg 3.97% Loford Shottle Marci 16 ET (Ex-94-4); to the 11,649kg 3.73% Tallent Shottle Marci ET (VG-87) and to 3 other VG cows.

Her dam was the 13,359kg 3.57% (3.27) Loford Rudolph Marci ET (Ex-91-2, LP60 25*), sold for 5,500gs Loford Sale 2002; gd was the 13,059kg 3.5% (3.4) Henkeseen Mark Marci (Ex-94-3E, GMD, DOM); 3d was the 13,191kg Henkeseen Chairman Mandy (VG-88, GMD, DOM); 4d was Henkeseen Conductor Irish Miss (VG-85).

DAUGHTERS OF LOT 38

LOT

39. LOFORD SECRETARIAT ILO MARCI 01373497400545 Very Good-87,

2545, born 30.11.20

sire All.Nure Secretariat ET 72033990287543

dam Loford Danillo Marci (Ex-92-4, SP, LP100), lot 38by Danillo
 gd Loford Damion Marci 23 (Ex-90-2 4*)by Erbacres Damion
 3d Loford Mtoto Marci 2 (Ex-90-4 12*)by Carol Prelude Mtoto ET
 4d Loford Rudolph Marci ET (Ex-91-2, LP60 25*)by Startmore Rudolph ET
 5d Henkeseen Mark Marci (Ex-94-3E, GMD, DOM)by Walkway Chief Mark
 6d Henkeseen Chairman Mandy (VG-88, GMD, DOM)

Dam of lot 106

39A. Her HC, LOFORD PEPPER S MARCI 01373497500847, born 15.9.24

sire Delaberge Pepper ETM 6511591480 (VG & ST)

LOFORD SECRETARIAT ILO MARCI Very Good-87 is bred from 5 generations of Excellent cows.

1. 2/7 7,272 305 4.09 3.29
2. 3/10

She is maternal sister to the 10,169kg 4.65% Loford Secretariat D Marci (Ex-90); to the 10,548kg Loford Impression Marci (VG-87) and Loford Legend Marci (VG-86 2yr), lot 40.

LOT

40. LOFORD LEGEND MARCI 01373497400545 Very Good-86 2yr, 2649,

born 1.1.22

sire Blondin Legend ET 64111239276

dam Loford Danillo Marci (Ex-92-4, SP, LP100), lot 38by Danillo
 gd Loford Damion Marci 23 (Ex-90-2 4*)by Erbacres Damion
 3d Loford Mtoto Marci 2 (Ex-90-4 12*)by Carol Prelude Mtoto ET
 4d Loford Rudolph Marci ET (Ex-91-2, LP60 25*)by Startmore Rudolph ET
 5d Henkeseen Mark Marci (Ex-94-3E, GMD, DOM)by Walkway Chief Mark
 6d Henkeseen Chairman Mandy (VG-88, GMD, DOM)

LC 8.6.24

Due 23.4.25 to Farnear Delta-Lambda ET 653125993715 (sx)

LOFORD LEGEND MARCI Very Good-86 2yr is bred from 5 generations of Excellent cows.

1. 2/5 3,731 102 4.95 2.91 then giving 32.2kg (ACC=87)

She is maternal sister to the 10,169kg 4.65% Loford Secretariat D Marci (Ex-90); to the 10,548kg Loford Impression Marci (VG-87) and to the 7,272kg 4.09% (3.29) Loford Secretariat Ilo Marci (VG-87), lot 39.



**LOFORD LEGEND MARCI
(VG-86 2yr), lot 40**

MATERNAL SISTER TO LOT 38

LOT

41. LOFORD CAYLE MARCI LOU 01373497500287 Excellent-91-2, 2287,
born 22.2.17

sire Larcrest Cayle ETS 6574591427

dam Loford Damion Marci 23 (Ex-90-2 4*), dam of lot 38.....by Erbacres Damion
gd Loford Mtoto Marci 2 (Ex-90-4 12*)by Carol Prelude Mtoto ET
3d Loford Rudolph Marci ET (Ex-91-2, LP60 25*)by Startmore Rudolph ET
4d Henkeseen Mark Marci (Ex-94-3E, GMD, DOM)by Walkway Chief Mark
5d Henkeseen Chairman Mandy (VG-88, GMD, DOM)

LC 29.7.03

Due 17.1.25 to MB-Luckylady Bullseye ET 653234629819 (VG) (sx)

LOFORD CAYLE MARCI LOU Excellent-91-2 is the 7th generation of Ex or VG cows (the last 5 being Excellent).

1.	2/7	11,223	305	3.45	2.94	3.	5/1	12,789	305	3.62	2.94
2.	3/9	11,574	3.05	3.56	2.88	4.	6/5	10,950	305	3.86	2.97

still giving 21.6kg (ACC=291, LCC=168)

She is maternal sister to the 14,173kg 3.75% Loford Danillo Marci (Ex-92-4, SP, LP100), lot 38.

LOFORD DAMION MARCI 23 Excellent-90-2 4* - see lot 38

LOT

42. LOFORD DENVER GFA MARCI 01373497100549 Very Good-87, 2549,
born 7.12.20

sire Brenland Denver 6412074893

dam Loford Artes MS Marci (Ex-93-2, LP70)by Go-Farm Artes ET
gd Loford Storm Marci 9 ET (Ex-94-5 5*)by Maughlin Storm ET
3d Loford Mtoto Marci 2 (Ex-90-4 12*), gd of lot 38by Carol Prelude Mtoto ET
4d Loford Rudolph Marci ET (Ex-91-2, LP60 25*)by Startmore Rudolph ET
5d Henkeseen Mark Marci (Ex-94-3E, GMD, DOM)by Walkway Chief Mark
6d Henkeseen Chairman Mandy (VG-88, GMD, DOM)

LC 8.9.24

LOFORD DENVER GFA MARCI Very Good-87 is the 8th generation of Ex or VG cows and is bred from 5 generations Excellent.

1.	1/11	10,538	305	3.52	2.89 (ACC=25)
2.	3/9	330	10	4.39	4.04 then giving 33kg (CC=140)

She is maternal sister to the 14,256kg 3.65% Loford Balisto Marci (VG-88, LP70).

LOFORD ARTES MS MARCI Excellent-93-2, LP70

1.	2/7	10,225	305	3.60	2.93	4.	6/9	13,064	305	3.44	2.67
2.	4/0	10,817	305	3.52	3.17	5.	8/0	13,203	305	3.16	2.76
3.	5/3	13,602	305	3.77	2.83						

She was maternal sister to the 14,504kg Loford Bolton Marci 24 (VG-87); to the 12,305kg 4.68% (3.46) Loford Manoman Marci (VG-86) and to the 9,543kg 4.28% (3.51) Loford Mardi Gras Marci (VG-88).

LOFORD STORM MARCI 9 ET Excellent-94-5 5*

1.	2/6	11,742	305	3.23	3.35	5.	7/4	12,740	305	4.42	3.06
2.	3/10	11,237	294	3.90	3.14	6.	8/7	12,728	305	4.09	3.01
3.	4/11	12,509	305	3.91	3.22	7.	9/11	11,073	305	3.19	3.04
4.	5/11	13,379	305	3.69	3.27						

She was full sister to the 14,382kg 4.07% Loford Storm Marci 10 ET (Ex-92-4) and maternal sister to the 14,782kg Loford Damion Marci 23 (Ex-90-2 4*), dam of lot 38 and to the 10,236kg 3.72% (3.27) Loford GB Marci 29 (Ex-90).

LOFORD MTOTO MARCI 2 Excellent-90-4 12* - see lot 38

LOT

43. LOFORD PEPPER MARCI 01373497700443 Very Good-89, SP, 2443,
born 2.9.19

sire Delaberge Pepper ETM 6511591480 (VG & ST)

- dam Loford Bankroll VSG Marci (Ex-91-2, SP)by Crasdale Bankroll ET
- gd Loford Airintake Marci (Ex-90)by Boldi VSG Airintake ET
- 3d Loford Zenith Marci (Ex-92-5, LP90)by Ocean-View Zenith ET
- 4d Loford Shottle Marci 15 ET (Ex-93-6, LP110 10*)by Picston Shottle ET
- 5d Loford Rudolph Marci ET (Ex-91-2, LP60 25*)by Startmore Rudolph ET
- 6d Henkeseen Mark Marci (Ex-94-3E, GMD, DOM)by Walkway Chief Mark
- 7d Henkeseen Chairman Mandy (VG-88, GMD, DOM)

Dam of lot 99
LC 9.9.24

LOFORD PEPPER MARCI Very Good-89, SP is the 9th generation of Ex or VG cows and is bred from 6 generations Excellent.

1.	2/1	8,991	305	3.86	3.53		3.	5/0	333	9	5.79	3.52
2.	3/6	11,377	305	3.93	3.41							then giving 37kg (CC=90)

She is maternal sister to Loford Apple-Crisp Marci (VG-86 2yr).

LOFORD BANKROLL VSG MARCI Excellent-91-2, SP

1.	2/5	9,012	305	3.02	3.12		4.	5/8	11,897	305	4.18	3.09
2.	3/6	10,958	266	3.62	2.80		5.	7/0	8,471	219	4.01	3.28
3.	4/7	10,639	305	3.58	3.13							then giving 46kg

LOFORD AIRINTAKE MARCI Excellent-90

1.	2/5	10,424	305	4.17	3.17
2.	3/5	11,033	274	4.25	3.14

She is maternal sister to the 11,956kg 3.62% Loford Secretariat OVZ Marci (VG-88, SP).

Her dam was the 13,254kg 4.07% (3.30) Loford Zenith Marci (Ex-92-5, LP90); gd was the 13,125kg 40.45% Loford Shottle Marci 15 ET (Ex-93-6, LP110 10*); 3d was the 13,359kg 3.57% (3.27) Loford Rudolph Marci ET (Ex-91-2, LP60 25*), sold for 5,500gs Loford Sale 2002; 4d was the 13,059kg 3.5% (3.4) Henkeseen Mark Marci (Ex-94-3E, GMD, DOM); 5d was the 13,191kg Henkeseen Chairman Mandy (VG-88, GMD, DOM); 6d (VG-85).



LOFORD SHOTTLE MARCI 15
(Ex-93-6. LP110 10*)

LOT

44. LOFORD SILVER MARLIES 01373497400342 Excellent-92-2, SP, LP50, 2342, born 2.9.17

sire Seagull-Bay Silver ET 6572156794

- dam Loford Balisto Marlies (Ex-95-3, SP, LP60).....by De-Su 11236 Balisto ET
- gd Loford Shottle Marlies (Ex-90)by Picston Shottle ET
- 3d Loford Jordan Marlies 16 (Ex-92-3, LP80)by Roylane Jordan ET
- 4d Loford Talent Marlies 15 (VG-86)by Ladno Park Talent ET
- 5d Loford Mtoto Marlies 11 (Ex-93-4)by Carol Prelude Mtoto ET
- 6d Loford Marlies 7 RM (Ex-95-5, LP110) ECby To-Mar Blackstar ET
- 7d Marlies 3 (VG).....by Myhre Mint Valiat King ET
- 8d Marlies 2 (VG)

44A. Her HC, LOFORD ARTIST MARLIES 01373497700814, born 2.3.24

sire Stone-Front Artist ET 653136876946

AI 29.8.24 by MB-Luckylady Bullseye ET 653234629819 (VG) (sx)

LOFORD SILVER MARLIES Excellent-92, SP, LP50 is the generation of Ex or VG cows.

1.	2/3	11,320	305	3.88	3.02	3.	5/0	14,908	305	3.93	3.00
2.	3/7	11,542	305	4.02	3.14	4.	6/6	8,351	200	5.06	3.30

then giving 34.8kg (ACC=44)

She bred Loford Mafia Marlies (VG-85 2yr) and is maternal sister to Loford Legend Marlies (VG-86 2yr), lot 45.

LOFORD BALISTO MARLIES Excellent-95-3, SP, LP60

1.	2/6	9,383	295	4.56	3.46	4.	5/9	12,775	305	4.45	3.29
2.	3/4	9,289	305	5.02	4.01	5.	6/11	12,610	305	4.26	3.42
3.	4/9	10,331	305	4.55	3.54						

She was maternal sister to the 10,582kg 4.07% Loford Cayle Marlies (VG-85, SP).

LOFORD SHOTTLE MARLIES Excellent-90

1.	2/1	8,918	30	4.14	3.26	3.	4/4	12,152	305	4.31	3.20
2.	3/2	11,136	305	4.35	3.34						

Her dam was the 11,972kg 4.83% (3.37) Loford Jordan Marlies 16 (Ex-92-3, LP80); gd was the 10,861kg 4.48% Loford Talent Marlies 15 (VG-86); 3d was the 11,918kg 3.91% Loford Mtoto Marlies 11 (Ex-93-4); 4d was the 14,243kg 3.70% Loford Marlies 7 RM (Ex-95-5, LP110) EC ; 5d & 6d (VG).



LOFORD MTOTO MARLIES 11 (Ex-93-4)

MATERNAL SISTER TO LOT 44

LOT

45. LOFORD LEGEND MARLIES 1373497400657 Very Good-86 2yr, 2657,
born 6.2.22

sire Blondin Legend ET 64111239276

dam Loford Balisto Marlies (Ex-95-3, SP, LP60), dam of lot 44by De-Su 11236 Balisto ET
gd Loford Shottle Marlies (Ex-90)by Picston Shottle ET
3d Loford Jordan Marlies 16 (Ex-92-3, LP80)by Roylane Jordan ET
4d Loford Talent Marlies 15 (VG-86)by Ladno Park Talent ET
5d Loford Mtoto Marlies 11 (Ex-93-4)by Carol Prelude Mtoto ET
6d Loford Marlies 7 RM (Ex-95-5, LP110) EC

LC 15.5.24

Due 23.4.25 to Valiant Mitchell Rolex 6413615920 (sx)

LOFORD LEGEND MARLIES Very Good-86 2yr is the 9th generation of Ex or VG cows.

1. 2/3 4,439 116 5.47 3.49 then giving 31.4kg (ACC=260, LCC=179)

She is maternal sister to the 14,908kg 3.93% Loford Silver Marlies (Ex-92, SP, LP50), lot 44

LOT

46. PEAK SENDER MASQUERADE 01163146401726 Excellent-92, LP50,
1726, born 7.4.17, bred by Y.Bradbury

sire EDG Saturn Sender 8136 ET 65724436683

dam Peak Colt Masquerade (Ex-93-2, SP, LP50)by Mr Chassity Colt 45 ET
gd Peak Jet Masquerade Red (Ex-90)by Fradn Jet Red ET
3d Arethusa Masquerade-Red ET (VG-85)by KHW Kite Advent Red ET
4d Arethusa Mercedes SS ET (Ex-91)by Pursuit September Storm
5d Hillcroft Leader Melanie (Ex-96-3E 2*)by Comestar Leader ET
6d Hillcroft Skychief Michelle (VG-89 2*)by Donnandale Skychief ET
7d Hillcroft Cascade Minnie (VG-88 2*)by M-Willards Cascade ET
8d Hillcroft Comm Maria (VG-85)

Dam of lot 100

LC 26.3.23

Due 6.10.24 to Siemers Fitters Chice ET 653204593881

PEAK SENDER MASQUERADE Excellent-92, LP50 is the 9th generation of Ex or VG cows.

1. 2/5 10,233 305 3.62 3.01 3. 4/11 11,526 305 3.14 3.13

2. 3/7 10,904 305 3.64 3.15 4. 5/11 9,892 305 4.11 3.08

(ACC=62) Dry 7.9.24

She bred Loford King Doc Masquerade (VG-86 2yr) and is maternal sister to the 10,843kg 4.39% (3.28) heifer Peak Absolute Masquerade Red (VG-87 2yr) and to the 8,568kg 3.74% heifer Alderbarrow Artist Masquerade (VG-85 2yr).

PEAK COLT MASQUERADE Excellent-93-2, SP, LP50

1. 2/1 8,831 280 3.39 2.98 4. 5/2 12,380 305 3.63 2.94

2. 3/0 9,945 289 3.36 3.13 5. 6/2 11,726 305 3.86 2.93

3. 3/11 12,026 305 3.63 3.05

PEAK JET MASQUERADE RED ET Excellent-90

1. 2/1 9,334 305 3.86 3.01 3. 4/7 10,717 305 3.55 3.14

2. 3/7 10,659 305 4.05 3.17 4. 5/10 12,224 305 4.13 3.03

She was full sister to Sterndale Mastermind Red ET (Ex), stock bull in the Mobley and Radnor herds.

Her dam was Arethusa Masquerade-Red ET (VG-85); gd was the 16,890kg 4.2% Arethusa Mercedes SS ET (Ex-91); 3d was the prizewinning 18,157kg 4.7% Hillcroft Leader Melanie (Ex-96-3E 2*), All American and All Canadian 4yo 2002; All American 5yo 2003; Grand Champion Madison and All American Mature Cow and All World Cow 2004; 4d was the 12,251kg 3.7% Hillcroft Skychief Michelle (VG-89 2*); 5d was te 13,459kg and 107 tonne Hillcroft Cascade Minnie (VG-88 2*); 6d was the 8,516kg 3.7% (3.3) Hillcroft Comm Maria (VG-85).

LOT

47. LOFORD SHOTTLE BWM MIA 01373497100094 Excellent-94-2, SP, LP80, 2094, born 21.10.14

sire Picston Shottle ET 0100598172 (Ex & GM)

- dam** Loford Marshall Mia (Ex-91-3)by Mara-Thon Bw Marshall ET
- gd** Wilsendale Durham Mia ET (Ex-91)by Regancrest Elton Durham ET
- 3d** Dirigo-Pondoak Melinda ET (Ex-94)by Bushy-Park Chesapeake
- 4d** Pond-Oak Ned Boy Margot ET (Ex-95-3E, DOM 1*)by Whittier-Farms Ned Boy
- 5d** Pond-Oak Valiant Missy (Ex-92-3E, GMD, DOM)by S-W-D Valiant
- 6d** Pond-Oak Elevation Pumpkin (VG-87, GMD, DOM)

Dam of lot 95
LC 10.8.24

LOFORD SHOTTLE BWM MIA Excellent-94-2, SP, LP80 is the 6th generation of Excellent cows.

1.	2/9	9,668	305	4.62	3.64	4.	6/4	14,528	305	2.77	2.58
2.	4/1	13,145	305	3.82	3.05	5.	8/4	14,601	305	3.99	3.09
3.	5/0	10,866	305	4.04	3.07	6.	9/10	1,544	39	3.48	2.91

then giving 39.6kg (CC=161)

She is maternal sister to the 14,815kg 4.19% Loford Danillo Mia (Ex-90, SP, LP90), dam of lot 48.

LOFORD MARSHALL MIA ET Excellent-91-3

1.	2/6	10,658	305	3.48	2.87	4.	6/3	13,828	305	3.12	2.75
2.	4/2	12,184	305	3.61	2.82	5.	7/7	12,187	305	3.93	2.84
3.	5/3	13,476	305	3.84	2.89						

She was full sister to the 12,556kg 3.86% Lowmalzie Marshall Mia ET (VG-87, SP).

Her dam was Wilsendale Durham Mia ET (Ex-91); gd was the 13,494kg 3.7% Dirigo-Pondoak Melinda ET (Ex-94); 3d was the 14,546kg 4.1% (3.2) Pond-Oak Ned Boy Margot ET (Ex-95-3E, DOM 1*); 4d was the 13,027kg 3.5% Pond-Oak Valiant Missy (Ex-92-3E, GMD, DOM); 5d was the 10,728kg Pond-Oak Elevation Pumpkin (VG-87, GMD, DOM).

LOT

48. LOFORD MVP MIA 01373497300432 Very Good-88, SP, 2432, born 7.6.19,

sire Seagull-Bay MVP ET 6571618865

- dam** Loford Danillo Mia (Ex-90, SP, LP90)by Danillo
- gd** Loford Marshall Mia (Ex-91-3), dam of lot 47by Mara-Thon Bw Marshall ET
- 3d** Wilsendale Durham Mia ET (Ex-91)by Regancrest Elton Durham ET
- 4d** Dirigo-Pondoak Melinda ET (Ex-94)by Bushy-Park Chesapeake
- 5d** Pond-Oak Ned Boy Margot ET (Ex-95-3E, DOM 1*)by Whittier-Farms Ned Boy
- 6d** Pond-Oak Valiant Missy (Ex-92-3E, GMD, DOM)

Dam of lot 104
LC 20.5.23

Due 2.4.25 to Mr Ernestanthony Havenofear ET 653217720891

LOFORD MVP MIA Very Good-88, SP is the 7th generation of Ex or VG cows and is bred from 6 generations Excellent.

1.	2/8	10,886	305	3.38	2.85
2.	3/11	12,695	305	3.46	3.12 still giving 10kg (LCC=310)

She is maternal sister to the 12,575kg 4.007% Loford Mogul Mia (VG-85, SP).

LOFORD DANILLO MIA Excellent-90, SP, LP90

1.	2/3	9,631	305	3.65	3.06	5.	7/4	14,815	305	4.319	2.78
2.	3/5	13,166	303	4.07	3.22	6.	8/4	10,490	305	3.69	3.60
3.	4/4	14,836	305	3.93	2.91	7.	9/7	10,052	244	3.48	2.62
4.	5/10	10,759	305	3.67	3.08						

She was maternal sister to the 14,601kg 3.99% Loford Shottle BWM Mia (Ex-94-2, SP, LP80), lot 47.

LOFORD MARSHALL MIA ET Excellent-91-3 - see lot 47

LOT

49. WILTOR LA BRON MIST ET 01727942200298 Excellent-93-4, LP70, 2298,

born 19.8.15, **PLI+£193**, bred by D.W & C.E.Jones

sire Ladys-Manor Graf La-Bron ET 6571592921

- dam** Morningview Mogul Mani ET (VG-86, DOM 10*)by Mountfield SSI Dcy Mogul ET
- gd Morningview Iota Mist ETS (VG-86)by Regancrest Altaiota ET
- 3d Morningview Shot Mason ET (Ex-90-2E, DOM 7*)by Picston Shottle ET
- 4d Morningview Fnly Mikki ET (Ex-90, GMD, DOM 9*)by Opsal Finley ET
- 5d Crockett-Acres Drhm Mae ET (VG-87, GMD, DOM 11*)by Regancrest Elton Durham ET
- 6d Wauregan Maebell ET (Ex-91-2E, GMD, DOM)by Maizefield Bellwood ET
- 7d Whittier-Farms Lead Mae ET (Ex-95-3E, GMD, DOM)by Rothrock Tradition Leadman
- 8d Raymau Bstar Monica ET (VG-89 2yr, DOM)by To-Mar Blackstar ET
- 9d Juniper Jason Maria ET (VG-87, DOM)by Pinta-Lane Conductor Jason
- 10d JDM-Pride Valiant Maggie (Ex-91, GMD, DOM)by S-W-D Valiant
- 11d La-Ko-Land Penstate Sadie (VG-87, GMD, DOM)by Penstate Ivanhoe Star
- 12d La-Ko-Land Bootmaker Sally (VG-86)by Paclamar Bootmaker
- 13d La-Ko-Land Monitor Nancy (Ex-90)

49A. Her HC, LOFORD PEPPER MIST 01373497400804, born 26.1.24, PLI+£244

sire Delaberge Pepper ETM 6511591480 (VG & ST)

WILTOR LA BRON MIST ET Excellent-93-4, LP70 is the 14th generation of Ex or VG cows.

1.	2/2	10,065	305	3.66	3.40	4.	5/10	13,394	305	4.60	3.54
2.	3/4	12,201	305	4.25	3.26	5.	7/0	12,642	305	3.64	3.56
3.	4/10	14,000	305	4.26	3.27	6.	8/5	10,886	236	4.11	3.37

then giving 42.6kg

She bred the 13,253kg 3.80% (3.24) Wiltor Superhero Mist (Ex-93-2, SP), sold for 4,000gs Wiltor Sale 2019 and is full sister to the 13,349kg 5.02% (3.39) Wiltor La Bron Mani ET (Ex-94-3, SP, LP70), sold for 8,000gs and the 12,955kg 5.21% (3.47) Wiltor Labron Mae ET (Ex-90-2, SP, LP50), sold for 6,700gs Wiltor Sale 2019; to the 13,242kg A-L-H Madeline (VG-87, SP) and to Wiltor Dandy ET in Cogent stud and to MR GS Edgewater ET, in ABS stud.

MORNINGVIEW MOGUL MANI ET Very Good-86, DOM 10* was sold for \$26,000 Spring Fashions Sale 2014.

1.	2/4	13,567	365	5.10	3.60
----	-----	--------	-----	------	------

MORNINGVIEW IOTA MIST ETS Very Good-86

1.	2/2	10,560	305	4.10	3.50
----	-----	--------	-----	------	------

She was full sister to the 12,321kg 3.5% (3.5) Morningview Iota Mick ETS (VG-85); to the 14,924kg 4.33% (3.24) Curtismill Iota Mist ET (Ex-90, SP, LP70) and to the 9,816kg 4.2% (3.5) Morningview Obsvr Mars ET (VG-87).

Her dam was the 14,120kg 3.8% (3.3) Morningview Shot Mason ET (Ex-90-2E, DOM 7*); gd was the twice 15,000kg Morningview Fnly Mikki ET (Ex-90, GMD, DOM 9*); 3d was the 11,898kg 4.4% (3.4) Crockett-Acres Drhm Mae ET (VG-87, GMD, DOM 11*); 4d was the 14,329kg 4.1% (3.5) Wauregan Maebell ET (Ex-91-2E, GMD, DOM); 5d was the 16,942kg 4.7% (3.3) Whittier-Farms Lead Mae ET (Ex-95-3E, GMD, DOM); 6d was Raymau Bstar Monica ET (VG-89 2yr, DOM); 7d was Juniper Jason Maria ET (VG-87, DOM); 8d was the 13,907kg 4.0% (3.3) JDM-Pride Valiant Maggie (Ex-91, GMD, DOM); 9d was the 10,619kg 3.7% (3.2) La-Ko-Land Penstate Sadie (VG-87, GMD, DOM); 10d was the 10,474kg 4.1% La-Ko-Land Bootmaker Sally (VG-86); 11d was La-Ko-Land Monitor Nancy (Ex-90).

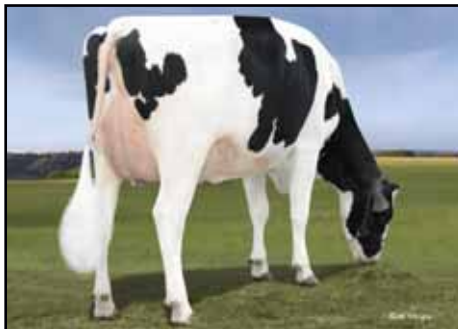

MORNINGVIEW MOGUL MANI ET (VG-86, DOM 10*)

LOT

50. WILTOR PARTYROCK MOVIE MAX ET 01727942500343

Very Good-88, SP, LP50, 2343, born 3.8.16, PLI+£351, bred by D.W & C.E.Jones
sire S-S-I Partyrock Profit

- dam Peak Mack Moviemax 2 ET (VG-86 2yr 7*).....by Coyne-Farms Srock Mack ET
- gd A-L-H Moviemax (VG-85).....by Co-Op O-Style Oman Just ET
- 3d Brookview-E Moviestar ET(VG-86, GMD 1*)by Ensenada Taboo Planet ET
- 45d Carters-Corner Shot Melody (Ex-90, DOM 2*)by Picston Shottle ET
- 5d Pine-Tree Missy Melinda ET (VG-85 2yr, DOM)by O-Bee Manfred Justice ET
- 6d Wesswood-HC Rudy Missy (Ex-92-3E, GMD, DOM)by Startmore Rudolph ET
- 7d Wesswood Elton Mimi (Ex-90, GMD, DOM)by Emprise Bell Elton
- 8d Wesswood Mandingo Ivy (VG-87)by Fisher-Place Mandingo
- 9d Wesswood Astro Matt Ester (VG-87, GMD, DOM)by Higher-View Astro Matt
- 10d Wesswood Bell Claudette (VG-87, GMD, DOM)

Dam of lot 51
LC 25.10.23

Due 1.3.25 to Koepon OH Ryder Red 63571815588 (Ex) (sx)

WILTOR PARTYROCK MOVIE MAX ET Very Good-88, SP, LP50 is the 11th generation of Ex or VG cows.

1.	2/3	9,678	305	4.02	3.46	4.	5/9	8,487	305	4.02	3.46
2.	3/4	11,211	305	4.11	3.55	5.	7/2	11,667	305	2.67	3.19
3.	4/10	11,781	301	4.37	3.36	still giving 29.2kg (ACC=34)					

She bred the 12,763kg 4.38% (3.86) Wiltor Magictouch Moviemax 2 (VG-88); the 10,764kg 4.67% (3.55) Loford Challenger Partyrock (VG-86, SP), lot 51 and Loford Rubels Moviemax (VG-85 2yr). She is maternal sister to the 12,463kg 4.60% (3.58) Wiltor Jedi Moviemax 3 ET (VG-88); to Wiltor Jedi Moviemax 4 ET (VG-85 2yr), sold for 2,600gs Wiltor Sale 2019 and to the 8,839kg 4.29% (3.26) Wiltor Solaris Moviemax (VG-85).

PEAK MACK MOVIE MAX 2 ET Very Good-86 2yr

1.	2/9	10,196	305	4.19	3.36
----	-----	--------	-----	------	------

She was maternal sister to the 12,430kg 4.51% (3.51) Peak Movi Jabir 8402 ET (Ex-90 10*), sold for 3,900gs Wiltor Sale 2019; to the 15,324kg 4.14% Sherdon Peak Movie Byont 8940 (VG-87, SP, LP50), to thec 10,116kg 3.77% Koepon Bay Moviemax 23 ET (VG-88); to 3 other VG cows and to Peak Mr Grey ET, in Cogent stud and other bulls in AI.

A-L-H MOVIE MAX Very Good-85

1.	2/7	9,536	269	3.97	3.26
----	-----	-------	-----	------	------

She is maternal sister to the 14,751kg 4.1% (3.2) MS Moviestar Mogul Mimi ET (VG-87); to the 13,136kg 3.8% MS Moviestar Mogul Magic ET (VG-86); to the 11,390kg 4.1% (3.4) MS Moviestar Maui ET (VG-86); to the 12,084kg MS Moviestar Shaker ET (VG-85, DOM) and to MR Moviestar Mardi Gras ET. Her dam was the 11,871kg 4.6% (3.4) Brookview-E Movisstar ET (VG-86, GMD 1*); gd was the prizewinning 12,732kg 4.7% (3.4) Carters-Corner Shot Melody (Ex-90, DOM 2*), Res All Ameican Sen 3yo 2002 and H M All American Aged Cow 2005; 3d was the 11,481kg 4.7% (3.4) Pine-Tree Missy Melinda ET (VG-85 2yr, DOM); 4d was the 15,871kg 4.1% (3.4) Wesswood-HC Rudy Missy ET (Ex-92-3E, GMD, DOM); 5d was the 13,585kg Wesswood Elton Mimi (Ex-90, GMD, DOM); 6d was the 14,352kg 3.7% Wesswood Mandingo Ivy (VG-87); 7d was Wesswood Astro Matt Ester (VG-87, GMD, DOM); 8d was Wesswood Bell Claudette (VG-87, GMD, DOM).

DAUGHTER OF LOT 50

LOT

51. LOFORD CHALLENGER PARTYROCK 01373497300474 Very Good-86, SP

born 10.12.19, PLI+£413

sire Sandy-Valley Challenger ET 653140616169

dam Wiltor Partyrock Moviemax (VG-88, SP, LP50), lot 50

LC 5.11.22

Due 30.10.24 to Bomaz Rimrock ET 653218350992

LOFORD CHALLENGER PARTYROCK Very Good-96, SP is the 12th generation of Ex or VG cows.

1.	2/0	9,494	281	3.99	3.13
2.	2/11	10,764	305	4.67	3.55 (ACC=23) Dry 11.9.24

She is maternal sister to the 12,763kg 4.38% (3.86) Wiltor Magictouch Moviemax 2 (VG-88, SP) and to Loford Rubels Moviemax (VG-85 2yr).

LOT

52. LOFORD MARDI GRAS MOXY 01373497500119 Excellent-95-5, SP, LP80, 2119, born 26.5.15

sire Mr Moviestar Mardi Gras ET 6571494657

- dam Loford Goldwyn Moxly 3 (Ex-92-2)by Braedale Goldwyn
- gd Lansen Patron Moxly (Ex-91-3).....by Brabant Star Patron ET
- 3d Lansen Astre Moxly 2 ET (Ex-91-3 3*).....by Duregal Astre Starbuck ET
- 4d Sprucelynn C M Moxly (Ex-92-2 7*).....by Walkway Chief Mark
- 5d Savagedale Countess Annie (VG-86 12*)by Glenafton Enhancer
- 6d Savagedale Roraë Annie ET (Ex 1*).....by Round Oak Rag Apple Elevation
- 7d Romandale Crystan Starie A (Ex 2*).....by Romandale Count Crystan
- 8d A Windy-Mont Clyde Starie (VG-87 3*)
- 9d Texel Windy Mont Sara (Ex)

Dam of lots 53 & 93

52A. Her HC, LOFORD CHIEF MG MOXY 01373497600827, born 16.6.24, PLI+£170

sire Stantons Chief ET 653129015989

LOFORD MARDI GRAS MOXY Excellent-95-5, SP, LP80 is the 10th generation of Ex or VG cows (the last 5 being Excellent).

1.	2//3	9,652	299	3.85	3.18	5.	6/5	13,758	305	4.19	3.14
2.	3/3	11,308	305	4.23	3.16	6.	7/7	14,229	305	3.27	3.12
3.	4/4	13,538	305	4.35	3.15	7.	9/1	5,111	94	5.58	2.88
4.	5/4	13,681	305	3.93	2.93	then giving 45.6kg (ACC=350)					

She bred the 13,314kg Loford Bankroll Moxly (Ex-93-2, SP, LP50), lot 53 and the 12,106kg 5.06% (3.39) Loford Secretariat Moxly (VG-87, SP), dam of lot 102. She is maternal sister to the 13,532kg 3.82% Loford Uno Moxly (Ex-92-2, SP 4*), dam of lot 55.

LOFORD GOLDWYN MOXY 3 Excellent-92-2

1.	2/4	8,862	305	4.21	3.19	4.	5/9	13,041	305	4.76	3.18
2.	3/8	12,424	300	3.81	3.32	5.	6/9	12,233	305	3.78	3.20
3.	4/7	14,039	305	4.99	3.18						

She was maternal sister to the 10,884kg 4.11% Loford Freeman Moxly (VG-85).

LANSAN PATRON MOXY Excellent-91-3

1.	2/7	8,798	305	3.29	3.18	8.	9/11	10,432	305	3.56	3.04
5.	5/6	10,147	305	3.66	3.14	9.	11/0	11,602	305	3.57	3.22
6.	6/9	9,331	305	3.36	2.74						

She was maternal sister to the 11,746kg Mawson Jed Moxly (Ex-90).

Her dam was the v13,978kg Lansen Astre Moxly 2 ET (Ex-91-3 3*); gd was the 11,344kg 3.58% Sprucelynn C M Moxly ET (Ex-92-2 7*); 3d was thec10,064kg 3.9% (3.4) Savagedale Countess Annie (VG-86 12*); 4d was the prizewinning 12,997kg 4.1% Savagedale Roraë Annie ET (Ex 1*); 5d was the prizewinning 12,674 kg 4.4% Romandale Crystan Starie (Ex 2*); 6d was A Windy-Mont Clyde Starie (VG 3*); 7d was Texel Windy Mont Sara (Ex).

DAUGHTER OF LOT 52

LOT

53. LOFORD BANKROLL MOXY 01373497400335 Excellent-93-2, SP, LP60, 2335, born 25.8.17

sire Crasdale Bankroll ET 6572436689

dam Loford Mardi Gras Moxy (Ex-95-5, SP, LP80), lot 52by Mr Moviestar Mardi Gras ET
 gd Loford Goldwyn Moxy 3 (Ex-92-2)by Braedale Goldwyn
 3d Lansen Patron Moxy (Ex-91-3)by Brabant Star Patron ET
 4d Lansen Astre Moxy 2 ET (Ex-91-3 3*)by Duregal Astre Starbuck ET
 5d Sprucelynn C M Moxy (Ex-92-2 7*)by Walkway Chief Mark
 6d Savagedale Countess Annie (VG-86 12*)by Glenafton Enhancer
 7d Savagedale Rorae Annie ET (Ex 1*)by Round Oak Rag Apple Elevation
 8d Romandale Crystan Starie A (Ex 2*)by Romandale Count Crystan
 9d A Windy-Mont Clyde Starie (VG-87 3*)
 10d Texel Windy Mont Sara (Ex)

Dam of lots 54 & 108

53A. Her Twin CC, LOFORD LAMBDA MOXY 01740529100836

53B. Her Twin CC, LOFORD LAMBDA B MOXY 01740529200837, born 4.8.24

sire Farnear Delta-Lambda ET 653125993715

LOFORD BANKROLL MOXY Excellent-93-2, SP, LP60 is the 11th generation of Ex or VG cows (the last 6 being Excellent).

1.	2/7	11,937	305	3.28	3.08	4.	5/11	10,991	305	3.19	2.99
2.	3/9	11,115	305	3.77	3.21	5.	7/0	2,493	45	3.20	2.78
3.	4/9	13,314	305	3.15	3.31						then giving 55.4kg (CC=27)

She bred the 7,640kg 5.10% heifer Loford King Doc B Moxy (VG-87 2yr), lot 54 and is maternal sister to the 12,106kg 5.06% (3.39) Loford Secretariat Moxy (VG-87, SP), dam of lot 102.

DAUGHTER OF LOT 53

LOT

54. LOFORD KING DOC B MOXY 01373497700583 Very Good-87 2yr, 2583, born 6.5.21, PLI+£171

sire Woodcrest King Doc 653132417775 (VG)

dam Loford Bankroll Moxy (Ex-93-2, SP, LP60), lot 53by Crasdae Bankroll ET
 gd Loford Mardi Gras Moxy (Ex-95-5, SP, LP80)by Mr Moviestar Mardi Gras ET
 3d Loford Goldwyn Moxy 3 (Ex-92-2)by Braedale Goldwyn
 4d Lansen Patron Moxy (Ex-91-3)by Brabant Star Patron ET
 5d Lansen Astre Moxy 2 ET (Ex-91-3 3*)by Duregal Astre Starbuck ET
 6d Sprucelynn C M Moxy (Ex-92-2 7*)by Walkway Chief Mark
 7d Savagedale Countess Annie (VG-86 12*)by Glenafton Enhancer
 8d Savagedale Rorae Annie ET (Ex 1*)by Round Oak Rag Apple Elevation
 9d Romandale Crystan Starie A (Ex 2*)by Romandale Count Crystan
 10d A Windy-Mont Clyde Starie (VG-87 3*)
 11d Texel Windy Mont Sara (Ex)

LC 4.10.23

Due 23.9.24 to Stantons Chief ET 653129015989 (sx)

LOFORD KING DOC B MOXY Very Good-87 2yr is the 12th generation of Ex or VG cows and is bred from 6 generations Excellent.

1.	2/5	7,640	305	5.10	3.16	(ACC=120)
----	-----	-------	-----	------	------	-----------

LOT

55. LOFORD MVP MOXY 0137349500399 Excellent-91, SP, 2399, born 6.11.18, PLI+£202

sire Seagull-Bay MVP ET 6571618865

- dam Loford Uno Moxy (Ex-92-2, SP 4*).....by Amighetti Numero Uno ET
- gd Loford Goldwyn Moxy 3 (Ex-92-2), dam of lot 52by Braedale Goldwyn
- 3d Lansen Patron Moxy (Ex-91-3).....by Brabant Star Patron ET
- 4d Lansen Astre Moxy 2 ET (Ex-91-3 3*).....by Duregal Astre Starbuck ET
- 5d Sprucelynn C M Moxy (Ex-92-2 7*).....by Walkway Chief Mark
- 6d Savagedale Countess Annie (VG-86 12*)by Glenafton Enhancer
- 7d Savagedale Rorae Annie ET (Ex 1*).....by Round Oak Rag Apple Elevation
- 8d Romandale Crystan Starie A (Ex 2*).....by Romandale Count Crystan
- 0d A Windy-Mont Clyde Starie (VG-87 3*)
- 10d Texel Windy Mont Sara (Ex)

LC 30.5.23

Due 4.3.25 to Mr Ernestanthony Havenofear ET 653217720891

LOFORD MVP MOXY Excellent-91, SP is the 11th generation of Ex or VG cows (the last 6 being Excellent).

1.	2/3	10,586	305	3.50	3.31	3.	4/6	13,031	305	5.13	3.47
2.	3/5	11,776	305	5.44	3.75					still giving 9.4kg (ACC=79)	

She is maternal sister to the 11,889kg 4.04% (3.35) Loford Penmanship Moxy (VG-85, SP); to the 8,837kg 5.21% (3.67) Loford Pepper Moxy (Ex-92, SP), lot 56 and to the 8,830kg 4.15% (3.21) heifer Loford King Doc Moxy (VG-86), lot 54.

LOFORD UNO MOXY Excellent-92-2, SP 4*

1.	2/8	8,473	291	4.43	3.54	3.	4/6	10,956	290	4.84	3.28
2.	3/6	11,891	305	4.78	3.42	4.	5/5	13,532	305	3.82	3.14

She was maternal sister to the 14,229kg Loford Mardi Gras Moxy (Ex-94-4, SP, LP80), lot 52

LOFORD GOLDWYN MOXY 3 Excellent-92-2 - see lot 52

MATERNAL SISTERS TO LOT 55

LOT

56. LOFORD PEPPER MOXY 0137349300460 Excellent-92, SP, 2460,

born 11.10.19, **PLI+£243**

sire Delaberge Pepper ETM 6511591480 (**VG & ST**)

- dam** Loford Uno Moxo (**Ex-92-2, SP 4***), dam of lot 55by Amighetti Numero Uno ET
 gd Loford Goldwyn Moxo 3 (**Ex-92-2**)by Braedale Goldwyn
 3d Lansen Patron Moxo (**Ex-91-3**).....by Brabant Star Patron ET
 4d Lansen Astre Moxo 2 ET (**Ex-91-3 3***).....by Duregal Astre Starbuck ET
 5d Sprucelynn C M Moxo (**Ex-92-2 7***).....by Walkway Chief Mark
 6d Savagedale Countess Annie (**VG-86 12***)by Glenafton Enhancer
 7d Savagedale Rorae Annie ET (**Ex 1***).....by Round Oak Rag Apple Elevation
 8d Romandale Crystan Starie A (**Ex 2***).....by Romandale Count Crystan
 0d A Windy-Mont Clyde Starie (**VG-87 3***)
 10d Texel Windy Mont Sara (**Ex**)

Dam of lot 97

LC 1.1.24

AI 17.8.24 by Jacobs Showtime ET 64111576086 (sx) (PD+)

LOFORD PEPPER MOXY Excellent-92, SP is the 11th generation of Ex or VG cows (the last 6 being Excellent).

1.	2/4	7,740	305	5.12	3.98	3.	4/3	10,060	261	5.77	3.67
2.	3/5	8,837	248	5.21	3.67	then giving 25.8kg (ACC=799)					

She is maternal sister to the 11,889kg 4.04% (3.35) Loford Penmanship Moxo (VG-85, SP); to the 13,031kg 5.13% (3.47) Loford MVP Moxo (Ex-91, SP), lot 55 and to the 8,830kg 4.15% (3.21) heifer Loford King Doc Moxo (VG-86), lot 57.

LOT

57. LOFORD KING DOC MOXY 0137349300544 Very Good-86, 2544,

born 23.11.20, **PLI+£235**

sire Woodcrest King Doc 653132417775 (**VG**)

- dam** Loford Uno Moxo (**Ex-92-2, SP 4***), dam of lot 55by Amighetti Numero Uno ET
 gd Loford Goldwyn Moxo 3 (**Ex-92-2**)by Braedale Goldwyn
 3d Lansen Patron Moxo (**Ex-91-3**).....by Brabant Star Patron ET
 4d Lansen Astre Moxo 2 ET (**Ex-91-3 3***).....by Duregal Astre Starbuck ET
 5d Sprucelynn C M Moxo (**Ex-92-2 7***).....by Walkway Chief Mark
 6d Savagedale Countess Annie (**VG-86 12***)by Glenafton Enhancer
 7d Savagedale Rorae Annie ET (**Ex 1***).....by Round Oak Rag Apple Elevation
 8d Romandale Crystan Starie A (**Ex 2***).....by Romandale Count Crystan
 0d A Windy-Mont Clyde Starie (**VG-87 3***)
 10d Texel Windy Mont Sara (**Ex**)

Dam of lot 103

57A. Her HC, LOFORD CHIEF MOXY 01373497300824, born 5.6.24, **PLI+£244**

sire Stantons Chief ET 653129015989

AI 7.9.24 by MB-Luckylady Bullseye ET 653234629819 (VG) (sx)

LOFORD KING DOC MOXY Very Good-86 is the 11th generation of Ex or VG cows and is bred from 5 generations Excellent

1.	2/6	8,830	305	4.15	3.21
2.	3/7	4,707	116	4.45	3.40 then giving 45kg (ACC=28)

She is maternal sister to the 11,889kg 4.04% (3.35) Loford Penmanship Moxo (VG-85, SP); to the 13,031kg 5.13% (3.47) Loford MVP Moxo (Ex-91, SP), lot 55 and to the 8,837kg 5.21% (3.67) Loford Pepper Moxo (Ex-92, SP), lot 56.

LOT

58. CRICKETFIELD CAYLE RAE 01140660602571 Excellent-93-3, SP, LP50

571 , born 16.1.17, bred by P.I.Mellors

sire Larcrest Cayle ETS 6574591427

dam	Cricketfield Spectrum Rae (Ex-93-5, SP, LP80 4*)	by Charpentier LFG Specctrum ETM
gd	Sahara Goldwyn Rae (VG-85)	by Braedale Goldwyn
3d	Sahara Advent Rae 4 (Ex-92-4, SP, LP110 5*)	by KHW Kite Advent Red ET
4d	Gloryland Lori Rae ET (Ex-92-2E)	by Regancrest Dundee ET
5d	Gloryland Lana Rae (Ex-94-2E, DOM 1*)	by Startmore Rudolph ET
6d	Scientific Liza Rae ET (Ex-90)	by A Townson Lindy ET
7d	Hanoverhill Tony Rae (Ex-96-3E, GMD, DOM 5*)	by Marshfield Elevation Tony
8d	Hanoverhill TT Roxette ET (Ex-94-2E, GMD, DOM)	by Hanover-Hill Triple Threat Red
9d	A Mil-R-Mor Roxette (Ex, GMD, DOM, 30*)	by Round Oak Rag Apple Elevation
10d	Glenridge Citation Roxy (Ex-97-4E, GMD, 6*)	by Rosage Citation R
11d	C Norton Court Model Vee (Ex)	by Springbank Model Fame
12d	C Norton Court Reflection Vale (VG 3*)		

LC 8.1.24

CRICKETFIELD CAYLE RAE Excellent-93-3, SP, LP50 is the 13th generation of Ex or VG cows.

1.	2/5	10,518	305	4.45	2.99	4.	5/7	12,831	305	5.08	3.46
2.	3/5	12,885	305	4.73	3.18	5.	7/0	8,234	254	4.54	3.61
3.	4/6	12,188	305	4.63	3.26						

then giving 43kg (ACC=76)

She is maternal sister to the 14,289kg 3.80% Cricketfield Integral Rae Red (Ex-90, SP); to the 9,819kg 4.317% (3.32) Cricketfield Applicable Rae (VG-87) and to the 9,997kg 3.59% (3.24) Cricketfield Climax Rae (VG-87)

CRICKEFIELD SPECTRUM RAE Excellent-93-5, SP, LP80 4*

1.	2/3	9,684	305	3.70	3.11	5.	7/2	13,033	305	3.54	2.96
2.	3/4	11,099	305	4.04	3.15	6.	8/8	10,157	305	3.59	3.11
3.	4/4	12,261	305	3.86	3.12	7.	9/10	10,733	305	3.72	3.06
4.	5/5	11,752	305	3.73	2.96						

She was maternal sister to the 12,046kg 4.82% (3.21) Cricketfield Windbrook Rae (Ex-92-2, SP, LP50).

SAHARA GOLDWYN RAE Very Good-85

1.	2/0	6,673	305	4.77	3.72	3.	4/8	11,251	305	4.56	3.28
2.	3/1	11,728	305	4.16	3.11						

She was maternal sister to the 19,226kg 5.41% (3.74) Hayvalley Airintake Rae (Ex-91-4, SP, LP110) and to the 14,082kg 4.84% (3.363) Hayvalley Atwood Rae (VG-88, LP50).

Her dam was the 18,712kg 3.80% (3.30) Sahara Advent Rae 4 (Ex-92-4, SP, LP110 5*); gd was Gloryland Lori Rae ET (Ex-92-2E); 3d was the 11,648kg 4.0% (3.3) Gloryland Lana Rae (Ex-94-2E, DOM 1*); 4d was the 10,768kg Scientific Liza Rae ET (Ex-90); 5d was the prizewinning 15,413kg 4.2% (3.3) Hanoverhill Tony Rae (Ex-96-3E, GMD, DOM 5*), Hon Mention All-Am Jr 2yo 1988 and Nom All-Am 5yo 1991; 6d was the 14,420kg 4.1% Hanoverhill TT Roxette ET (Ex-94-2E, GMD, DOM), sold for \$37,000 Hanoverhill Sale 1989; 7d was the 9,947kg 4.7% A Mil-R-Mor Roxette (Ex, GMD, DOM 30*); 8d was the prizewinning 11,011kg 4.1% Glenridge Citation Roxy (Ex-97-4E, GMD 6*), All-Time All-Am Aged Cow; 9d was the prizewinning 10,198 kg 3.9% C Norton Court Model Vee (Ex-90 6*); 10d was the 9,357 kg 3.7% C Norton Court Reflection Vale (VG-85 5*).



CRICKETFIELD INTEGRAL RAE RED (Ex-90, SP), maternal sister to lot 58



CRICKEFIELD SPECTRUM RAE (Ex-93-5, SP, LP80 4*), dam of lot 58

LOT

59. LOFORD APPEAL RAE 01373497700527 Very Good-88, SP, 2527,
born 20.9.20, PLI+£389

sire De-Su 14673 Appeal 65314627347

- dam Sterndale Arvis Rae (Ex-91)by Mr LR EDG Arvis 18196 ET
- gd Sterndale Snowcolt Rae ET (Ex-92-2 3*)by Mr Chassity Colt 45 ET
- 3d Sterndale Snow Gold Rae ET (Ex-94-3, SP, LP80 4*)by Flevo Genetics Snowman ET
- 4d Sterndale Goldwyn Rae (Ex-94-3 17*)by Braedale Goldwyn
- 5d Sterndale Kite Rae ET (Ex-94-4)by KHW Kite Advent Red ET
- 6d Stanhope Talent Rae ET (Ex-91-3, LP60)by Ladino Park Talent ET
- 7d Scientific Skyler Rae ET (Ex-93 3*)by Donnandale Skychief ET
- 8d Hanoverhill Tony Rae (Ex-96-3E, GMD, DOM 5*)by Marshfield Elevation Tony
- 9d Hanoverhill TT Roxette ET (Ex-94-2E, GMD, DOM)by Hanover-Hill Triple Threat Red
- 10d A Mil-R-Mor Roxette (Ex, GMD, DOM, 30*)by Round Oak Rag Apple Elevation
- 11d Glenridge Citation Roxy (Ex-97-4E, GMD, 6*)by Rosage Citation R
- 12d C Norton Court Model Vee (Ex)by Springbank Model Fame R
- 13d C Norton Court Reflection Vale (VG 3*)

Dam of lots 89 & 116

LC 20.9.24

LOFORD APPEAL RAE Very Good-88, SP is the 14th generation of Ex or VG cows and is bred from 12 generations Excellent.

1.	2/2	8,661	285	4.72	3.57	3.	4/0
2.	3/1	9,189	305	4.90	3.43		

She is maternal sister to the 9,657kg 4.27% (3.35) heifer Sterndale Biggie Rae (VG-85 2yr, SP).

STERNDALE ARVIS RAE Excellent-91

1.	2/0	10,373	305	3.64	2.97
2.	3/2	10,749	287	3.52	3.29

She was maternal sister to the 14,986kg 4.06% Sterndale Dencolt Rae (Ex-90, SP); to the v11,964kg 4.33% Sterndale DG CrushcoltRae (VG-88, SP) and to the 8,792kg 4.58%(3.23) heifer Flagg Rocket Rae (VG-85 2yr).

STERNDALE SNOWCOLT RAE ET Excellent-92-2 3*

1.	2/2	8,475	284	3.76	3.14	3.	4/2	11,179	304	3.78	3.28
2.	3/1	10,369	305	3.66	3.39	5.	6/2	10,263	305	4.12	3.00

She was full sister to the 1,504kg 3.74% Sterndale SG Colt 45 Rae ET (Ex-92) and maternal sister to the 12,393kg heifer Cowindale Unstoppabull Rae (VG-86 2yr, SP).

Her dam was thec 17,131kg Sterndale Snow Gold Rae ET (Ex-93-4, SP, LP80 4*); gd was the 13,217kg 3.94% (3.24) Sterndale Goldwyn Rae (Ex-94-3 17*); 3d was the 14,101kg 3.60% Sterndale Kite Rae ET (Ex-94-4); 4d was the twice 11,000kg Stanhope Talent Rae ET (Ex-91-3, LP60); 5d was the 13,458kg Scientific kyler Rae ET (Ex-93 3*); 6d was the prizewinning 15,413kg 4.2% (3.3) Hanoverhill Tony Rae (Ex-96-3E, GMD, DOM 5*), Hon Mention All-Am Jr 2yo 1988 and Nom All-Am 5yo 1991; 7d was the 14,420kg 4.1% Hanoverhill TT Roxette ET (Ex-94-2E, GMD, DOM), sold for \$37,000 Hanoverhill Sale 1989; 8d was the 9,947kg 4.7% A Mil-R-Mor Roxette (Ex, GMD, DOM 30*); 9d was the prizewinning 11,011kg 4.1% Glenridge Citation Roxy (Ex-97-4E, GMD 6*), All-Time All-Am Aged Cow; 10d was the prizewinning 10,198 kg 3.9% C Norton Court Model Vee (Ex-90 6*); 11d was the 9,357 kg 3.7% C Norton Court Reflection Vale (VG-85 5*).

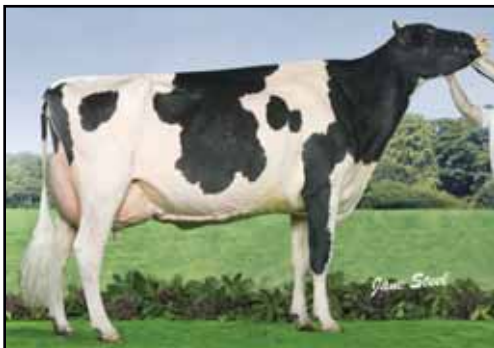

STERNDALE GOLDWYN RAE (EX-94-3 17*)
4D OF LOT 59

LOT

60. LOFORD CONTROL RAVEN 01373497400349 Excellent-93-2, SP, 2349,

born 23.11.17

sire JK Eder-I Control ET 6411278908 (VG)

- dam** Loford Goodwhone BG Raven (**Ex-92-2, SP**)by TW Goodwhone
- gd** Loford Goldwyn Raven 3 (**Ex-93-3 4***)by Braedale Goldwyn
- 3d** Loford Shottle Raven ET (**VG-88**)by Picston Shottle ET
- 4d** Markwell Durham Florri ET (**VG-88**)by Regancrest Elton Durham ET
- 5d** Markwell Prelude Rozlyn ET (**Ex-92-3E, DOM**)by A Ronnybrook Prelude ET
- 6d** Markwell Bstar E Raven ET (**Ex-95-3E, GMD, DOM 5***)by To-Mar Blackstar ET
- 7d** Markwell Mark Elite (**Ex-92-4E, GMD, DOM**)by Walkway Chief Mark
- 8d** Rockalli Mars Emily (**Ex-92-4E, GMD, DOM**)

LC 9.3.24

AI 29.7.24 by MB-Luckylady Bullseye ET 653234629819 (VG) (sx) (PD+)

LOFORD CONTROL RAVEN Excellent-93-2, SP is the 9th generation of Ex or VG cows.

1.	2/4	9,191	305	4.76	3.38	4.	5/3	7,375	305	4.65	4.18
2.	3/6	8,997	300	4.26	3.41	5.	6/4	8,103	193	4.70	3.26
3.	4/5	11,691	305	4.54	3.31	then giving 41kg (ACC=537)					

She bred the 8,786kg 3.90% (3.47) Loford Chief Raven (VG-86 2yr) and is maternal sister to the 11,974kg 4.56% (3.49) Loford Sunkist Raven (Ex-90, SP), lot 61.

LOFORD GOODWHONE RAVEN Excellent-92-2, SP

1.	2/1	8,474	305	4.58	3.52	3.	4/1	11,46	305	3.80	3.18
2.	3/2	10,447	305	4.32	3.37	4.	5/2	10,473	254	4.51	3.15

She was maternal sister to the 13,302kg 5.00% (3.21) Loford Mogul Raven (Ex-91, SP, LP60) and to Rosegold Uno Raven (VG-85).

LOFORD GOLDWYN RAVEN 3 Excellent-93-3 4*

1.	2/7	9,198	305	4.51	3.64	4.	5/8	13,871	298	4.54	3.19
2.	3/7	12,087	305	4.46	3.41	5.	6/8	10,509	206	4.31	3.13
3.	4/9	13,650	305	5.01	3.43						

Her dam was the 11,064kg 4.01% (3.36) Loford Shottle Raven ET (VG-88); gd was the 12,601kg 3.7% (3.2) Markwell Durham Florri ET (VG-88); 3d was the 15,277kg 3.9% (3.2) Markwell Prelude Rozlyn ET (Ex-92-3E, DOM); 4d was the 14,379kg 4.3% (3.4) Markwell Bstar E Raven ET (Ex-95-3E, GMD, DOM 5*); 5d was the 14,320kg 4.0% (3.2) Markwell Mark Elite (Ex-92); 6d was the 11,562 kg 4.0% (3.3) and 82 tonne Rockalli Mars Emily (Ex-94-4E, GMD, DOM).



LOFORD SHOTTLE RAVEN ET (VG-88), 3d of lots 59 & 60

MATERNAL SISTER TO LOT 60

LOT

61. LOFORD SUNKIST RAVEN 01373497100465 Excellent-90, SP, 2465,
born 8.11.19, **PLI+£216**

sire De-Su 13222 Sunkist ET 653130010467

dam Loford Goodwhone BG Raven (**Ex-92-2, SP**), dam of lot 60by TW Goodwhone
gd Loford Goldwyn Raven 3 (**Ex-93-3 4***)by Braedale Goldwyn
3d Loford Shottle Raven ET (**VG-88**)by Picston Shottle ET
4d Markwell Durham Florri ET (**VG-88**)by Regancrest Elton Durham ET
5d Markwell Prelude Rozlyn ET (**Ex-92-3E, DOM**)by A Ronnybrook Prelude ET
6d Markwell Bstar E Raven ET (**Ex-95-3E, GMD, DOM 5***)by To-Mar Blackstar ET
7d Markwell Mark Elite (**Ex-92-4E, GMD, DOM**)by Walkway Chief Mark
8d Rockalli Mars Emily (**Ex-92-4E, GMD, DOM**)

61A. Her HC, LOFORD SHOWTIME RAVEN 01373497600792, born 4.11.23, PLI+£195

sire Jacobs Showtime ET 64111576086

Due 24.11.24 to Bomaz Rimrock ET 653218350992

LOFORD SUNKIST RAVEN Excellent-90, SP is the 9th generation of Ex or VG cows.

1.	2/1	10,668	302	4.03	3.06	3.	4/0	7,671	305	4.36	4.08
2.	3/0	11,974	305	4.56	3.49				(ACC=124)	Dry	24.9.24

She is maternal sister to the 11,691kg 4.54% (3.31) Loford Control Raven (Ex-93-2, SP), lot 60.

LOT

62. LOFORD CAYLE RHONDA 01373497 Very Good-87, SP, LP60, SP, 2283,
born 12.2.17

sire Larcrest Cayle ETS 6574591427

- dam Loford Goldsun ED Rhonda (Ex-93-2, LP100)by Toc-Farm Goldsun ET
- gd Loford Damion Rhonda (Ex-93 4*)by Erbacres Damion
- 3d Loford Shottle Rhonda ET (Ex-94-3, LP100)by Picston Shottle ET
- 4d Brigeen Convincer Rhonda (Ex-95-2E, GMD, DOM)by Wa-Del Convincer ET
- 5d Brigeen Emory Raisa ET (Ex-92, DOM)by MJR Blackstar Emory ET
- 6d Brigeen-C Integrity Robin ET (Ex-95-2E, DOM)by Robthom Integrity ET
- 7d Haselmere Prelude Rhoda (Ex-91-3E, DOM)by A Ronnybrook Prelude8ET
- 8d Brigeen Southwind Rhonda ET (VG-88 2*)by Southwind Bell of Bar Lee
- 9d Mil-R-Mor SWD Rockette (VG-86)by S-W-D Valiant
- 10d Mil-R-Mor Toprox ET (Ex-94-3E, GMD, DOM)by Hilltop Apollo Ivanhoe
- 11d Glenridge Citation Roxy (Ex-97-4E, GMD, 6*)by Rosage Citation R
- 12d C Norton Court Model Vee (Ex)by Springbank Model Fame
- 13d C Norton Court Reflection Vale (VG 3*)

Dam of lots 63 & 65

LC 17.9.22

Due 12.11.24 to Fertility+

LOFORD CAYLE RHONDA Very Good-87, SP, LP60, SP is the 14th generation of Ex or VG cows and is bred from 7 generations Excellent.

1.	2/0	9,976	305	3.98	3.21	3.	5/7	13,177	305	4.05	3.16
2.	3/2	12,619	305	4.28	3.18					(ACC=58)	Dry 24.9.24

She bred the 10,915kg 4.42% (3.93) Loford Dewars Rhonda (Ex-91, SP), lot 63 and the 10,959kg 4.20% (3.41) Loford Soundcloud Rhonda (VG-85), lot 65 and is maternal sister to the 10,988kg Loford Doorman Rhonda (VG-85) and the 12,427kg heifer Loford Glitz Rhonda (VG-86, SP), lot 66.

LOFORD GOLDSUN ED RHONDA ET Excellent-93-2, SP, LP100

1.	2/9	11,326	305	3.93	3.24	4.	7/1	13,429	305	3.67	3.08
2.	3/10	12,607	305	3.37	3.44	5.	9/4	11,845	305	3.96	3.36
3.	5/4	13,584	305	4.25	3.02						

She was full sister to the 12,347kg 3.86% (3.22) Loford Goldsun Rhonda ET (Ex-90, SP, LP60) and to the 12,350kg Sahara Goldsun Rhonda ET (VG-88).

LOFORD DAMION RHONDA Excellent-93 4* was sold for 6,900gs Loford Sale 2011

1.	3/4	10,452	290	4.17	3.36	3.	5/4	12,010	305	3.79	3.16
2.	4/2	10,369	305	4.21	3.20						

She was maternal sister to the 13,180kg 4.69% (3.22) Loford Million Rhonda (Ex-90-2, LP60); to the 9,719kg 3.88% Loford Autonomy Rhonda (VG-87); to the prizewinning 12,535kg 4.1% (3.2) Molenhoeve Rhonda (VG-86 2yr) and to the 9,026kg 4.4% (3.3) Molenhoeve Shottle Rhonda 1 ET (VG-86 2yr).

Her dam was the 15,100kg 4.45% (3.23) Loford Shottle Rhonda ET (Ex-94-3, LP100); gd was the prizewinning 25,379kg 4.2% Brigeen Convincer Rhonda (Ex-95-2E, GMD, DOM); 3d was the 10,013kg 3.5% Brigeen Emory Raisa ET (Ex-92, DOM); 4d was the 15,785kg 4.0% Brigeen-C Integrity Robin ET (Ex-95-2E, DOM); 5d was the 13,630kg 4.5% Haselmere Prelude Rhoda (Ex-91-3E, DOM); 6d was the 11,739kg 4.3% (3.3) Brigeen Southwind Rhonda ET (VG-88 2*); 7d was the 12,633kg 4.0% (3.5) Mil-R-Mor SWD Rockette (VG-86); 8d was the 19,804kg 5.3% (3.6) Mil-M-Mor Toprox ET (Ex-94-3E, GMD, DOM); 9d was the prizewinning 11,011kg 4.1% Glenridge Citation Roxy (Ex-97-4E, GMD, 6*); 10d was the 10,198kg 3.9% C Norton Court Model Vee (Ex); 11d was the 9,357kg 3.7% C Norton Court Reflection Vale (VG-3*).



LOFORD DEWARS RHONDA
(Ex-91, SP), lot 63

DAUGHTER OF LOT 62

LOT

63. LOFORD DEWARS RHONDA 01373497100416 Excellent-91, SP, 2416,
born 14.2.19, **PLI+£176**

sire Kings-Ransom 1st Dewars ET 6574567945

dam Loford Cayle Rhonda (**VG-87, SP, LP60**), lot 62by Larcrest Cayle ETS
 gd Loford Goldsun ED Rhonda (**Ex-93-2, LP100**)by Toc-Farm Goldsun ET
 3d Loford Damion Rhonda (**Ex-93 4***)by Erbacres Damion
 4d Loford Shottle Rhonda ET (**Ex-94-3, LP100**)by Picston Shottle ET
 5d Brigeen Convincer Rhonda (**Ex-95-2E, GMD, DOM**)by Wa-Del Convincer ET
 6d Brigeen Emory Raisa ET (**Ex-92, DOM**)by MJR Blackstar Emory ET
 7d Brigeen-C Integrity Robin ET (**Ex-95-2E, DOM**)by Robthom Integrity ET
 8d Haselmere Prelude Rhoda (**Ex-91-3E, DOM**)

63A. Her HC, LOFORD PEPPER RHONDA 01373497100801, born 7.1.24, **PLI+£234**

sire Delaberge Pepper ETM 6511591480 (**VG & ST**)

Due 30.12.24 to AOT Hampshire ET 653220248848

LOFORD DEWARS RHONDA Excellent-91, SP is the 15th generation of Ex or VG cows.

1.	2/2	8,161	305	4.35	3.27	3.	4/11	10,956	255	5.04	3.19
2.	3/4	10,915	305	4.42	3.93	then giving 34.6kg (ACC=165)					

She bred the 11,205kg 4.32% (3.32) heifer Loford Diamondack Rhonda (VG-86) lot 64 and is maternal sister to the 10,959kg 4.20% (3.41) Loford Soundcloud Rhonda (VG-85), lot 65.

DAUGHTER OF LOT 63

LOT

64. LOFORD DIAMONDBACK RHONDA 01373497200571 Very Good-86, 2571,
born 1.4.21

sire Mr D Apple Diamondback 653013721049 (Ex)

dam Loford Dewars Rhonda (Ex-91,SP), lot 63.....by Kings-Ransom 1st Dewars ET
gd Loford Cayle Rhonda (VG-87, SP, LP60)by Larcrest Cayle ETS
3d Loford Goldsun ED Rhonda (Ex-93-2, LP100)by Toc-Farm Goldsun ET
4d Loford Damion Rhonda (Ex-93 4*)by Erbacres Damion
5d Loford Shottle Rhonda ET (Ex-94-3, LP100)by Picston Shottle ET
6d Brigeen Convincer Rhonda (Ex-95-2E, GMD, DOM)by Wa-Del Convincer ET
7d Brigeen Emory Raisa ET (Ex-92, DOM)by MJR Blackstar Emory ET
8d Brigeen-C Integrity Robin ET (Ex-95-2E, DOM)by Robthom Integrity ET
9d Haselmere Prelude Rhoda (Ex-91-3E, DOM)

LC 19.10.23

Due 25.12.24 to Vogue Redeye P 6440001147 (sx)

LOFORD DIAMONDBACK RHONDA Very Good-86 is the 16th generation of Ex or VG cows.

1. 2/6 11,205 305 4.32 3.32 still giving 27.8kg (ACC=19)

MATERNAL SISTER TO LOT 63

LOT

65. LOFORD SOUNDCLLOUD RHONDA 01373497700499 Very Good-85, 2499,
born 28.4.20, PLI+£273

sire Westcoast Soundcloud ET 6412754560

dam Loford Cayle Rhonda (VG-87, SP, LP60), lot 62.....by Larcrest Cayle ETS
gd Loford Goldsun ED Rhonda (Ex-93-2, LP100)by Toc-Farm Goldsun ET
3d Loford Damion Rhonda (Ex-93 4*)by Erbacres Damion
4d Loford Shottle Rhonda ET (Ex-94-3, LP100)by Picston Shottle ET
5d Brigeen Convincer Rhonda (Ex-95-2E, GMD, DOM)by Wa-Del Convincer ET
6d Brigeen Emory Raisa ET (Ex-92, DOM)by MJR Blackstar Emory ET
7d Brigeen-C Integrity Robin ET (Ex-95-2E, DOM)by Robthom Integrity ET
8d Haselmere Prelude Rhoda (Ex-91-3E, DOM)

LC 25.9.23

Due 6.11.24 to Jacobs Showtime ET 64111576086 (sx)

LOFORD SOUNDCLLOUD RHONDA Very Good-85 is the 15th generation of Ex or VG cows.

1. 2/3 9,165 305 3.88 3.38

2. 3/5 10,959 305 4.20 3.41 still giving 26kg (ACC=115)

She is maternal sister to the 10,915kg 4.42% (3.93) Loford Dewars Rhonda (Ex-91, SP), lot 63.

MATERNAL SISTER TO LOT 62

LOT

66. LOFORD GLITZ RHONDA 01373497300502 Very Good-86, SP, 2502,
born 12.5.20, **PLI+£181**

sire Denovo 7947 Glitz ET 653141494533

dam Loford Goldsun ED Rhonda (**Ex-93-2, LP100**), dam of lot 62by Toc-Farm Goldsun ET
gd Loford Damion Rhonda (**Ex-93 4***)by Erbacres Damion
3d Loford Shottle Rhonda ET (**Ex-94-3, LP100**)by Picston Shottle ET
4d Brigeen Convincer Rhonda (**Ex-95-2E, GMD, DOM**)by Wa-Del Convincer ET
5d Brigeen Emory Raisa ET (**Ex-92, DOM**)by MJR Blackstar Emory ET
6d Brigeen-C Integrity Robin ET (**Ex-95-2E, DOM**)by Robthom Integrity ET78d
7d Haselmere Prelude Rhoda (**Ex-91-3E, DOM**)

LC18.10.23

Due 15.11.24 to Stone-Front Artist ET 653136876946 (sx)

LOFORD GLITZ RHONDA Very Good-86 is the 14th generation of Ex or VG cows and is bred from 7 generations Excellent.

1. 2/4 12,427 305 2.44 3.21
2. 3/5 12,106 305 2.89 3.48 still giving 10kg (ACC=138)

She is maternal sister to the 13,177kg 4.05% Loford Cayle Rhonda (VG-87, SP, LP60), lot 62 and to the 10,988kg Loford Doorman Rhonda (VG-85).



LOFORD SHOTTLE RHONDA ET
(Ex-94-3, LP100)

BRIGEEN-C INTEGRITY ROBIN ET
(Ex-95-2E, DOM)

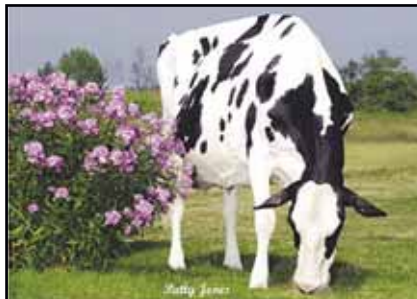

LOT

67. LOFORD DOORMAN ROSE 01373497300313 Excellent-91-2, SP, LP50, 2313, born 25.5.17

sire Val-Bisson Doorman ET 64107281711 (Ex & ST)

- dam** Willsbro Fever Rose ET (Ex-91, SP).....by Crackholm Fever ET
- gd Willsbro Lightning R Rose ET (Ex-90).....by Lylehaven Lightning
- 3d Riverdane Rose ET (Ex-90, SP, LP80 41*).....by Picston Shottle ET
- 4d Lavender Ruby Redrose (Ex-96-4E).....by STBVQ Rubens ET
- 5d Northrose-I Lavender ET (Ex-90 5*).....by Startmore Rudolph ET
- 6d Rosedale Lea-Ann ET (Ex-93-2E, GMD).....by Kinglea Leader
- 7d Stookey Elm Park Blackrose ET (Ex-96-3E, GMD, DOM 7*)by To-Mar Blackstar ET
- 8d Nandette TT Speckle Red (Ex-93, DOM)

Dam of lot 68

67A. Her HC, LOFORD HAMPSHIRE ROSE 01373497600757, born 8.7.23, PLI+£228
sire AOT Hampshire ET 653220248848

AI 20.9.24 by Koepon OH Ryder Red 63571815588 (Ex) (sx)

LOFORD DOORMAN ROSE Excellent-91-2 is the 9th generation of Excellent cows. She is three quartered.

1.	2/3	9,225	305	3.86	2.97	3.	4/10	13,932	305	3.71	3.36
2.	3/5	11,984	305	3.80	3.07	4.	6/2	9,456	305	2.95	3.11

still giving 31.4kg (ACC=88)

She bred the 12,628kg 5.76% (3.50) Loford Secretariat Rose (VG-86, SP), dam of lot 118 and is maternal sister to the 12,149kg 4.11% Loford Snowy Rose (VG-87, SP, LP50).

WILLSBRO FEVER ROSE ET Excellent-91, SP

1.	2/3	10,471	305	4.27	3.22	3.	4/11	12,547	305	4.61	3.19
2.	3/6	11,974	305	4.61	3.19						

She was maternal sister to the 10,453kg 4.39% (3.51) Brynmaen Apple R Rose ET (Ex-94-4, SP, LP60) and the 8,560kg 4.3454% Brynmaen Dusk Rose Red (VG-88).

WILLSBRO LIGHTNING R ROSE ET Excellent-90

1.	2/2	9,561	305	5.16	3.37	3.	5/6	10,668	305	5.38	346
2.	3/10	11,521	305	4.98	3.14						

She was full sister to the 13,697kg 5.43% (3.29) Willsbro Lightning Rose ET(VG-88, SP, LP60), sold for 5,800gs and the 13,961kg 3.96% (3.24) Willsbro Lightning S Rose ET (VG-87, SP), sold for 3,200gs Willsbro Sale 2010 and to 2 VG cows and maternal sister to the 13,628kg 4.42% (3.39) Willsbro BG Rose ET (Ex-90, SP), sold for 12,000gs; the 9,050kg 4.57% (3.61) heifer Willsbro Gold R Rose ET (VG-87 2yr), sold for 11,000gs and the 16,488kg 4.22% Willsbro Redrose ET (VG-86, SP, LP50), sold for 8,000gs Willsbro Sale 2010; to the 12,298kg 4.40% (3.27) Willsbro G Rose ET (Ex-91-2); to Willsbro Rose Goldwyn ET (Ex-90), sold for 4,600gs and the 11,046kg 4.92% (3.37) Willsbro Secure Redrose Red ET (Ex-90-2, SP, LP60, sold for 7,000gs Willsbro Sale 2011 and to 15 other VG cows.

Her dam was the 15,363kg 3.62% Riverdane Rose ET (Ex-90, SP, LP80 41*), sold for \$255,000 Global Glamour Sale 2008; gd was the prizewinning 20,335kg 4.9% (3.4) and 114 tonne Lavender Ruby Redrose (Ex-96-4E), Res All-Am R&W 4yo 2004; Supreme Interbreed Champion Madison and All-Am R&W 5yo 2005; 3d was the 11,866kg 3.6% (3.4) Northrose-I Lavender ET (Ex-90 5*); 4d was the 15,463kg Rosedale Lea-Ann (Ex-93-2E, GMD); 5d was the noted prizewinning 16,520kg 4.6% (3.3) Stookey Elm Park Blackrose ET (Ex-96-3E, GMD, DOM 7*), All-Am and All-Can Jun 2yo 1992; Intermediate Champion Royal Winter Fair and All-Am and All-Can Jun 3yo 1993; Grand Champion Royal Winter Fair and Res.All-Am & All-Can 5yo 1995 and Nom. All-Am Aged Cow 1996; 6d was the prizewinning 10,283 kg 4.7% Nandette TT Speckle Red (Ex-93, DOM), All-Am R&W 4yo 1983; 7d was Nandette Riley Nana-Red (VG-87); 8d was the 10,115 kg 4.0% Nandette Bootmaker Gale (VG-89).

DAUGHTER OF LOT 67

LOT

68. LOFORD RYDER ROSE 01373497100668, 2668, born 29.3.22

sire Koepon OH Ryder Red 63571815588 (Ex)

dam Loford Doorman Rose (Ex-91-2, SP, LP50), lot 67.....by Val-Bisson Doorman ET
 gd Willsbro Fever Rose ET (Ex-91, SP).....by Crackholm Fever ET
 3d Willsbro Lightning R Rose ET (Ex-90).....by Lylehaven Lightning
 4d Riverdane Rose ET (Ex-90, SP, LP80 41*).....by Picston Shottle ET
 5d Lavender Ruby Redrose (Ex-96-4E).....by STBVQ Rubens ET
 6d Northrose-I Lavender ET (Ex-90 5*).....by Startmore Rudolph ET
 7d Rosedale Lea-Ann ET (Ex-93-2E, GMD).....by Kinglea Leader
 8d Stookey Elm Park Blackrose ET (Ex-96-3E, GMD, DOM 7*)by To-Mar Blackstar ET
 9d Nandette TT Speckle Red (Ex-93, DOM)

LC 25.4.24

AI 17.8.24 by Vogue Zircon-P ET 6414131698 (sx) (PD+)

LOFORD RYDER ROSE is bred from 9 generations of Excellent cows.

1. 2/1 3,792 146 4.65 3.59 then giving 25kg (ACC=27)

She is maternal sister to the 12,628kg 5.76% (3.50) Loford Secretariat Rose (VG-86, SP), dam of lot 118.



RIVERDANE ROSE ET
(Ex-90, SP, LP80 41*)

LAVENDER RUBY REDROSE
(Ex-96-4E)



LOT

69. LOFORD CINDERDOOR ROXY 01373497500364 Excellent-92-2, SP, 2364,
born 21.3.18

sire KH Cinderdoor ET 6396909292

- dam Holmead Talent Roxy (Ex-92-3, LP80)by Lsdino Park Talent ET
- gd Holmead Allen Roxy ET (Ex-91)by Canyon-Breeze Allen ET
- 3d Haselmere Prelude Roxy ET (VG-87 2*)by A Ronnybrook Prelude ET
- 4d Brigeen Southwind Rhonda ET (VG-88 2*)by Southwind Bell of Bar Lee
- 5d Mil-R-Mor SWD Rockette (VG-86)by S-W-D Valiant
- 6d Mil-R-Mor Toprox ET (Ex-94-3E, GMD, DOM)by Hilltop Apollo Ivanhoe
- 7d Glenridge Citation Roxy (Ex-97-4E, GMD, 6*)by Rosage Citation R
- 8d C Norton Court Model Vee (Ex)by Springbank Model Fame
- 9d C Norton Court Reflection Vale (VG 3*)

LC 7.1.24

Due 17.1.25 to MB-Luckylady Bullseye ET 653234629819 (VG) (sx)

LOFORD CINDERDOOR ROXY Excellent-92-2, SP is the 10th generation of Ex or VG cows.

1.	2/2	10,283	305	3.73	3.02	3.	4/2	14,117	305	3.57	3.36
2.	3/2	11,647	305	4.55	3.30	4.	5/10	9,345	255	4.32	3.08

then giving 37.4kg (ACC=55)

She bred Loford Sprite Roxy (VG-86) and the 11,493kg heifer Loford Chief Roxy (VG-87 2yr), lot 70 and maternal sister to the 9,523kg 4.21% (3.38) heifer Loford Doorman Roxy (VG-86 2yr), dam of lot 72.

HOLMEAD TALENT ROXY Excellent-92-3, LP80

1.	2/5	9,003	305	4.10	3.52	5.	7/8	12,184	305	3.95	3.20
2.	3/8	10,624	305	4.45	3.15	6.	8/10	11,008	305	3.92	3.31
3.	4/10	11,387	305	4.14	3.33	7.	10/5	9,687	264	4.01	3.10
4.	6/3	13,149	305	4.65	3.26						

HOLMEAD ALLEN ROXY ET Excellent-91

1.	2/5	8,949	305	4.64	3.15	3.	4/11	11,903	305	3.92	3.35
2.	3/7	10,101	305	4.08	3.51						

She was full sister to the 11,536kg 4.07% (3.30) Holmead CBA Roxy ET (VG-89).

Her dam was the 11,648kg 4.16% Haselmere Prelude Roxy ET (VG-87 2*); gd was the 11,739kg 4.3% (3.3) Bigeen Southwind Rhonda ET (VG-88 2*); 3d was the 12,633kg 4.0% (3.5) Mil-R-Mor SWD Rockette (VG-86); 4d was the 19,804kg 5.3% (3.6) Mil-M-Mor Toprox ET (Ex-94-3E, GMD, DOM); 5d was the prizewinning 11,011kg 4.1% Glenridge Citation Roxy (Ex-97-4E, GMD, 6*); 6d was the 10,198kg 3.9% C Norton Court Model Vee (Ex); 7d was the 9,357kg 3.7% C Norton Court Reflection Vale (VG-3*).

DAUGHTERS OF LOT 69

LOT

70. LOFORD CHIEF ROXY 01373497400587 Very Good-87 2yr, 2587, born 28.5.21,

sire Stantons Chief ET 653129015989

- dam Loford Cinderdoor Roxy (Ex-92-2, SP), lot 69by KH Cinderdor ET
- gd Holmead Talent Roxy (Ex-92-3, LP80)by Lsdino Park Talent ET
- 3d Holmead Allen Roxy ET (Ex-91)by Canyon-Breeze Allen ET
- 4d Haselmere Prelude Roxy ET (VG-87 2*)by A Ronnybrook Prelude ET
- 5d Brigeen Southwind Rhonda ET (VG-88 2*)by Southwind Bell of Bar Lee
- 6d Mil-R-Mor SWD Rockette (VG-86)by S-W-D Valiant
- 7d Mil-R-Mor Toprox ET (Ex-94-3E, GMD, DOM)by Hilltop Apollo Ivanhoe
- 8d Glenridge Citation Roxy (Ex-97-4E, GMD, 6*)by Rosage Citation R
- 9d C Norton Court Model Vee (Ex)by Springbank Model Fame
- 10d C Norton Court Reflection Vale (VG 3*)

70A. Her HC, LOFORD SHOWTIME C ROXY 01373497700779, born 28.9.23

sire Jacobs Showtime ET 64111576086

Due 20.12.24 to MB-Luckylady Bullseye ET 653234629819 (VG) (sx)

LOFORD CHIEF ROXY Very Good-87 2yr is the 11th generation of Ex or VG cows.

1. 2/4 11,493 305 3.20 3.23 still giving 33.4kg (ACC=42)

She is maternal sister to Loford Sprite Roxy (VG-86).

LOT

71. LOFORD SHOWTIME ROXY 01373497400671, 2671, born 17.5.22

sire Jacobs Showtime ET 64111576086

- dam Loford Cinderdoor Roxy (Ex-92-2, SP), lot 69by KH Cinderdor ET
- gd Holmead Talent Roxy (Ex-92-3, LP80)by Lsdino Park Talent ET
- 3d Holmead Allen Roxy ET (Ex-91)

LC 22.8.24

LOFORD SHOWTIME ROXY is bred from 10 generations of Ex or VG cows.

1. 2/3 1,183 27 4.61 3.17 then giving 43.8kg (CC=24)

She is maternal sister to Loford Sprite Roxy (VG-86).

LOT

72. LOFORD BANKROLL ROXY 01373497700352 Excellent-93-2, SP, 2352,

born 27.11.17

sire Crasdale Bankroll ET 6572436689

- dam Loford Doorman Roxy (VG-86 2yr)by Val-Bisson Doorman ET
- gd Loford Cinderdoor Roxy (Ex-92-2, SP), lot 69by KH Cinderdor ET
- 3d Holmead Talent Roxy (Ex-92-3, LP80)by Lsdino Park Talent ET
- 4d Holmead Allen Roxy ET (Ex-91)

72A. Her HC, LOFORD RYDER ROXY 01373497500833, born 1.8.24, PLI+£259

sire Koepon OH Ryder Red 63571815588 (Ex)

LOFORD BANKROLL ROXY Excellent-93-2 is the 12th generation of Ex or VG cows.

1.	2/4	8,668	305	4.28	3.36	3.	4/11	12,289	305	4.65	3.38
2.	3/8	8,868	305	4.65	3.63	4.	6/9	2,150	48	5.12	2.98

then giving 44.8kg (CC=109)

LOFORD DOORMAN ROXY Very Good-86 2yr

1. 2/5 9,253 305 4.21 3.38

She was maternal sister to the 14,117kg 3.57% (3.36) Loford Cinderdoor Roxy (Ex-92-2, S), lot 69

HOLMEAD TALENT ROXY Excellent-92-3, LP80 - see lot 69

LOT

73. WILLSBRO SENDER ROXY 219 ET 01382702109313

Excellent-90, SP, LP50, 313, born 26.7.17, PLI+£272, bred by Wills Bros Ltd
sire EDG Saturn Sender 8136 ET 65724436683

- dam Willsbro Lottomax Roxy 147 (Ex-94-3, SP, LP60 6*)by Rockymountain Lottomax ET
- gd Willsbro Meridian Roxy 97 ET (Ex-94-5, SP, LP80)by Sully Hart Meridian ET
- 3d Willsbro Jeeves Sho Roxy ET (Ex-92-2, SP, LP70 8*)by Ked Outside Jeeves ET
- 4d Willsbro Shottle Roxy 2 ET (Ex-93-2, SP, LP70 43*)by Picston Shottle ET
- 5d Stardale Leader Roxy (Ex-95-7, SP, LP120 46*)by Comestar Leader ET
- 6d Stardale Cinder Roxy ET (Ex-91-2, LP60 10*)by Highlight Mr Mark Cinder ET
- 7d Bond Haven Dixie Rox ET RM (Ex-93-2 61*)by Ocean-View Dixiecrat
- 8d A Mil-R-Mor Roxette (Ex, GMD, DOM, 30*)by Round Oak Rag Apple Elevation
- 9d Glenridge Citation Roxy (Ex-97-4E, GMD, 6*)by Rosage Citation R
- 10d C Norton Court Model Vee (Ex)by Springbank Model Fame
- 11d C Norton Court Reflection Vale (VG 3*)

LC 10.1.24

Due 22.4.25 to Jacobs Showtime ET 64111576086 (sw)

WILLSBRO SENDER ROXY 219 ET Excellent-90, SP, LP50 is the 12th generation of Excellent cows.

1.	1/11	9,822	284	4.42	3.48	4.	5/4	12,903	305	4.50	3.58
2.	2/10	13,686	301	4.79	3.47	5.	6/6	8,875	252	3.99	3.42
3.	3/9	13,667	305	4.80	3.25	then giving 27.4kg (ACC=457)					

She is full sister to the 17,444kg 4.29% Willsbro Sender Roxy 218 ET (Ex-93, SP, LP80 11*) and to the 17,416kg 4.28% Willsbro Julup Roxy 289 (Ex-90, SP).

WILLSBRO LOTTOMAX ROXY 147 ET Excellent-94-3, SP, LP60 6*

1.	2/1	9,775	285	3.95	3.09	3.	3/11	14,802	305	4.06	3.10
2.	3/0	12,538	286	3.76	3.04	4.	5/6	16,118	305	4.17	3.03

She is maternal sister to the 11,649kg 3.93% (3.30) heifer Willsbro Sidekick Roxy 372 (VG-86 2yr).

WILLSBRO MERIDIAN ROXY 97 ET Excellent-94-5, SP, LP80

1.	2/2	12,192	305	3.48	3.30	4.	5/10	16,045	305	3.79	3.00
2.	3/2	16,343	305	3.50	3.09	5.	7/0	12,532	305	4.04	3.01
3.	4/7	13,873	305	4.25	3.05						

She was maternal sister to the 16,199kg 4.20% Willsbro Monterey Roxy 231 ET (Ex-90, SP); to the 13,741kg 4.12% (3.40) Willsbro Brennan Roxy 291 (Ex-90, SP) and to 2 VG cows.

Her dam was the 13,225kg 3.76% Willsbro Jeeves Sho Roxy ET (Ex-92-2, SP, LP70 8*); gd was the 14,007kg 4.02% Willsbro Shottle Roxy 2 ET (Ex-93-2, SP, LP70 43*); 3d was the 15,200kg 5.27% (3.29) Stardale Leader Roxy (Ex-95-7, SP, LP120 46*), sold for 8,500gs Stardale Sale 2006; 4d was the 3 times 11,000kg Stardale Cinder Roxy ET (Ex-91-2 10*); 5d was the 13,811kg 4.58% (3.34) Bond Haven Dixie Rox ET RM (Ex-93-2 61*), sold for \$27,000 Hanoverhill Sale 1989; 6d was the 9,947kg 4.7% A Mil-R-Mor Roxette (Ex, GMD, DOM 57*), sold for \$110,000 Hanoverhill sale 1985; 7d was the prizewinning 11,011kg 4.1% Glenridge Citation Roxy (Ex-97-4E, GMD 10*), All-Time All-Am Aged Cow; 8d was the prizewinning 10,198 kg 3.9% C Norton Court Model Vee (Ex-90 6*); 9d was the 9,357 kg 3.7% C Norton Court Reflection Vale (VG-85 5*).



WILLSBRO LOTTOMAX ROXY 147
(Ex-94-3, SP, LP60 6*), dam of lot 73



WILLSBRO MERIDIAN ROXY 97 ET
(Ex-94-5, SP, LP80), gd of lot 73

LOT

74. WILLSBRO LIGHTHOUSE ROZELLE 82 ET 01382702611278

Excellent-91, SP, 1278, born 20.11.19, **PLI+£346**, bred by Wills Bros Ltd

sire sire Westcoast Lighthouse ET 6412283286

dam Willsbro Outlast Rozelle 39 ET (**VG-87, SP**)by Progenesis Outlast ET
gd Willsbro Monterey Rozelle ET (**Ex-90, SP, LP50 13***)by View-Home Monterey ET
3d Willsbro Supersire Rozelle ET (**VG-87, SP, LP60 26***)

LC 10.9.24

WILLSBRO LIGHTHOUSE ROZELLE 82 ET Excellent-91, SP is the generation of Ex or VG cows.

1.	1/10	10,646	295	3.98	3.24	3.	3/10	9,793	305	4.44	3.36
2.	2/10	9,986	305	4.10	3.56	4.	4/10	296	8	4.10	3.81

then giving 37kg (CC=79)

WILLSBRO OUTLAST ROZELLE 39 ET Very Good-87, SP was sold for 3,000gs Willsbro Sale 2021

1.	2/3	11,937	302	4.66	3.42	3.	4/7	10,790	305	4.49	3.47
2.	3/2	9,738	305	4.50	3.40						

She is full sister to the 17,815kg 4.40% Willsbro Outlast Rozelle 38 ET (Ex-91-2, SP, LP70) and maternal sister to the 17,076kg Willsbro Fedex Rozelle 31 ET (Ex-92-2, SP, LP50); to the 15,920kg 4.38% Willsbro Fedex Rozelle 32 ET (Ex-90, SP, LP60); to the 9,423kg 4.84% (3.23) heifer Willsbro Helix Rozelle 53 (VG-86 2yr 6*); to the 15,390kg 3.88% heifer Willsbro Mitchell Rozelle 121 (VG-87, SP), sold for 2,900gs Willsbro Sale 2023 and to the 14,864kg 4.36% (3.43) heifer Willsbro Mitchell Rozelle 122 (VG-88, SP).

WILLSBRO MONTEREY ROZELLE ET Excellent-90, SP, LP50 13*

1.	2/3	12,736	305	4.45	3.19	3.	4/4	15,928	305	4.19	3.30
2.	3/3	16,182	305	4.17	3.21						

She is full sister to the 14,608kg 3.79% (3.20) Willsbro Monterey Rozelle 6 ET (Ex-92-2, SP, LP60 20*) and to 2 VG cows and maternal sister to the 18,502kg 3.90% Willsbro Silver Rozelle (VG-87, SP); to the 15,050kg 4.13% Willsbro Doorsopen Rozelle ET (VG-86, SP 5*); to the 17,940kg 4.16% (3.24) Willsbro Abbott Rozelle 9 ET (VG-85, SP); to the 18,494kg 4.49% (3.26) Willsbro Abbott Rozelle 11 ET (VG-88, SP, LP60); to the 15,834kg 3.79% Willsbro Denver Rozelle 54 ET (VG-87, SP) and to 5 other VG cows.

Her dam was the 16,675kg 3.58% Willsbro Supersire Rozelle ET (VG-87, SP, LP60 26*); gd was the 9,455kg 3.69% (3.34) heife Diepenhoek Rozelle 54, former #1 GTPI heifer in Europe; 3d was the 10,045kg 3.5% Diepenhoek Rozelle 38 (VG-86); 4d was the prizewinning 12,942kg 3.94% (3.24) Diepenhoek Rozelle 25 (VG-87); 5d was the 11,360kg 3.80% Diepenhoek Rozelle 4 (VG-87 2yr.); 6d was the 10,751kg 4.3% (3.4) Broeks Rozelle (VG-89); 7d was the 13,301kg 4.2% (3.2) Gazelle (Ex-91), French National Champion 1994; 8d was the 12,782kg 3.9% Colombe (Ex-92); 7d (VG-85).



**WILLSBRO OUTLAST ROZELLE 39 ET (VG-87, SP)
dam of lot 74**

OT

75. LOFORD KING DOC SHARON 01373497300537 Very Good-86 2yr, 2537,
born 27.10.20, **PLI+£242**

sire Woodcrest King Doc 653132417775 (VG)

dam	Wiltor Bombeo Sharon (Ex-90-2, SP, LP60 3*)	by Richmond-FD El Bombero ET
gd	Washfold Bolton Sharon 2 ET (Ex-91-2 26*)	by Sandy-Valley Bolton ET
3d	Roeverley Goldwyn Chartreuse ET (VG-88 9*)	by Braedale Goldwyn
4d	Tallent Mtoto Chartreuse ET (Ex-90 14*)	by Carol Prelude Mtoto ET
5d	Condon Aero Sharon (Ex-91-2 66*)	by Madawaska Aerostar
6d	Condon Inspiration Sally (VG-87)	by Hanover-Hill Inspiration
7d	Condon Commissioner Sally (VG-85 1*)	by Browndale Commissioner ET
8d	Condon Ormsby Sally (VG-85)	by Spring Farm Reflection Ormsby
9d	Condon Texal Lass (VG 3*)	by Thornlea Texal Supreme
10d	Condon Citation Elsie (VG 5*)	

75A. Her HC, LOFORD RYDER SHARON 01373497600799, born ,5.1.24 PLI+£397
sire Koepon OH Ryder Red 63571815588 (Ex)

Due 10.11.24 to Stone-Front Artist ET 653136876946 (sx)

LOFORD KING DOC SHARON Very Good-86 2yr is the 11th generation of Ex or VG cows.

- 1. 2/1 11,043 305 3.84 3.03
- 2. 3/3 5,821 202 3.38 3.20 then giving 17kg (ACC=350)

She is maternal sister to the 15,798kg Wiltor Beemer Sharon (VG-85, SP), sold for 3,000gs Wiltor Sale 2019 and to the 15,596kg Wiltor Doorman Sharon (VG-88, SP).

WILTOR BOMBERO SHARON Excellent-90-2, SP, LP60 3*

1.	2/1	9,704	305	3.96	3.30	4.	5/8	12,846	305	3.91	2.93
2.	3/4	12,501	305	3.88	3.20	5.	7/4	12,135	284	3.95	2.97
3.	4/5	12,918	305	3.96	3.08						

She was maternal sister to the 14,600kg 4.47% (3.29) Washfold Iota Sharon 3 ET (Ex-90, SP 5*); to the 12,820kg 3.82% Wiltor Observer Sharon ET (VG-87 2yr, SP); to the 16,648kg Wiltor Observer Shaz ET (Ex-90); to Wiltor Observer Sugar ET (VG-85 2yr), sold for E22,000 Eurogenes Online Heifer Sale (Mar) 2012; to the 17,795kg 4.02% (3.4.79% (3.58) Wiltor Snowmaster Sharon ET (Ex-91-3, SP, LP90 7*); to Wiltor Cinderdoor Sharon (Ex-91), sold for 3,600gs Wiltor Sale 2019; to Wiltor Smokin Joe ET, sold to Masterrind (Germany) and to Wiltor Balboa ET, in Genus stud.

WASHFOLD BOLTON SHARON 2 ET Excellent-91-2 26* was sold for 10,500gs Black & White Sale 2010,

1.	2/5	10,707	305	4.48	3.44	3.	5/7	13,256	305	4.23	3.28
2.	4/7	13,573	301	4.45	3.26	4.	7/2	13,749	305	4.50	3.44

She is full sister to the 9,322kg 4.53% (3.24) heifer Washfold Bolton Sharon ET (VG-85) and to the 14,750kg 3.57% Ansaveley Dulais Chartreuse ET (VG-87, SP).

Her dam was the 12,393kg .81% (3.40) Roeverley Goldwyn Chartreuse ET (VG-88 9*); gd was the 14,089kg 4.29% (3.30) Tallent Mtoto Chartreuse ET (Ex-90 14*); 3d was the 16,434kg 4.31% (3.25) Condon Aero Sharon (Ex-91 66*), sold for 9,000gs Sproutes dispersal Sale 1992; 4d was the 11,547kg 4.0% Condon Inspiration Sally (VG-87); 5d was the 9,723kg 3.9% (3.2) Condon Commissioner Sally (VG-85 1*); 6d was the 8,906kg 3.9% Condon Ormsby Sally (VG-85); 7d was Condon Texal Lass (VG 3*); 8d was Condon Citation Elsie (VG 5*).

MATERNAL SISTER TO LOT 75

LOT

76. LOFORD ALLEGIANT SHARON 01373497400678, 2678, born 3.6.22

sire Brabantdale Allegiant P ET 6442000965

dam Wiltor Bombeo Sharon (Ex-90-2, SP, LP60 3*), dam of lot 75.....by Richmond-FD El Bombero ET
gd Washfold Bolton Sharon 2 ET (Ex-91-2 26*)by Sandy-Valley Bolton ET
3d Roevalley Goldwyn Chartreuse ET (VG-88 9*)by Braedale Goldwyn
4d Tallent Mtoto Chartreuse ET (Ex-90 14*)by Carol Prelude Mtoto ET
5d Condon Aero Sharon (Ex-91-2 66*)

LC 1.9.24

LOFORD ALLEGIANT SHARON is bred from 10 generations of Ex or VG cows.

1. 2/3 694 17 3.76 2.62 then giving 40.8kg (CC=92)

She is maternal sister to the 15,798kg Wiltor Beemer Sharon (VG-85, SP), sold for 3,000gs Wiltor Sale 2019; to the 15,596kg Wiltor Doorman Sharon (VG-88, SP) and to the 11,043kg 3.84% heifer Loford King Doc Sharon (VG-86 2yr), lot 75.

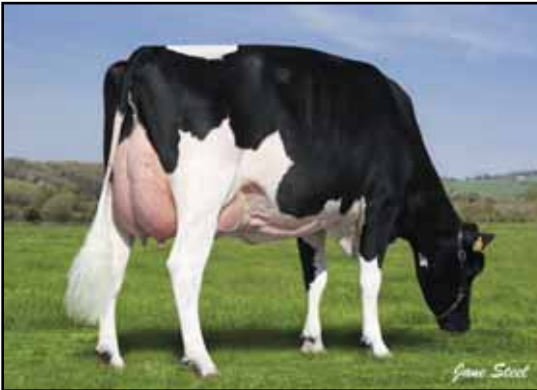

WASHFOLD BOLTON SHARON 2 ET
(Ex-91-2 26*), gd of lots 75 & 76

**ROEVALLEY GOLDWYN
CHARTREUSE ET**
(VG-88 9*), 3d of lots 75 & 76



LOT

77. LOFORD GOLDFARM SHOWER 01373497600134

Excellent-92-4, SP, LP70, 2134, born 26.7.15

sire Sabbiona Goldfarm ET 7298990131771 (VG)

dam Moorshard Jotan Shower Red ET (**Ex-90-3, LP60**)by Jotan Red ET
gd Moorshard Shower Red (**Ex-90, SP**)by Markwell Kite ET
3d Moorshard Aaron Flower ET (**Ex -90, SP**)by Dixie-Lee Aaron
4d Medlar Dombinator Flower ET (**Ex-91-2, LP80 22***)by Longhaven Dombinator ET
5d Glen Drummond Shower ET (**Ex 14***)by Glenafton Enhancer
6d Glen Drummond SC Jo Beth (**Ex-2E 7***)by Browndale Sir Christopher
7d Glen Drummond Matt Beth (**VG-85 4***)by No-Na-Me Fond Matt
8d Glen Drummond Marquis Beth (**VG**)by Romandale Reflection Marquis
9d Ferglynn Rag Apple Bertha (**VG 3***)

Dam of lots 78

77A. Her HC, LOFORD RYDER SHOWER RED 01373497100822, born 5.6.24, PLI+£273

sire Koepon OH Ryder Red 63571815588 (Ex)

Due 23.4.25 to Koepon OH Ryder Red 63571815588 (Ex) (sx)

LOFORD GOLDFARM SHOWER Excellent-92-4, SP, LP70 is the 10th generation of Ex or VG cows (the last 7 being Excellent).

1.	2/2	8,487	305	4.06	3.27	4.	6/0	12,396	305	4.24	3.41
2.	3/7	11,445	305	3.82	3.10	5.	6/11	12,547	305	3.96	3.27
3.	4/8	13,412	305	3.82	2.95	6.	8/11	6,482	116	4.33	3.10

then giving 51kg (ACC=321, LCC=17)

She bred the 11,520kg 6.00% Loford Symion Shower (Ex-94-3, SP), lot 78 and is maternal sister to the 11,453kg 3.94% (3.42) Loford Artes Shower (Ex-91).

MOORSHARD JOTAN SHOWER RED ET Excellent-90-3, LP60 was purchased for 3,400gs Autumn Showcase Sale 2011.

1.	2/6	9,658	305	4.89	3.25	4.	5/8	9,089	305	4.17	3.36
2.	3/7	10,310	305	4.21	3.26	5.	6/9	12,897	305	4.30	3.18
3.	4/9	9,812	297	4.49	3.30						

She was full sister to the 14,095kg Moorshard Jotan K Shower Red ET (VG-87, SP) and to the 9,656kg 3.82% (3.42) Moorshard Jo Shower Red ET (VG-87) and maternal sister to the 11,060kg 4.63% (3.30) Moorshard Wisconsin Shower Red ET (VG-86, SP) and to Moorshard ADW Shower Red ET (VG-85 2yr).

MOORSHARD SHOWER RED Excellent-90, SP, LP50 7* was Champion Somerset Calf Show 2006.

1.	2/4	11,767	305	4.35	3.40	3.	5/3	13,410	305	4.54	3.28
2.	3/9	13,897	305	4.52	3.45	4.	7/3	8,248	305	5.06	3.34

She is maternal sister to the 8,258kg 4.58% Moorshard Jordan Shower (VG-85, SP), sold for 4,400gs Moorshard Sale 2005; to the 12,836kg 3.82% (3.33) heifer Moorshard Rubens Shower (VG-85, SP), sold for 4,000gs Piers Simon Appeal Sale 2005; to the 9,662kg 4.68% (3.62) Moorshard Rubens Flower (VG-86) and to the 12,273kg 4.83% Moorshard Talent Flower (VG-86, SP, LP50).

Her dam was the 11,082kg 4.78% Moorshad Aaron Flower ET (Ex-90, SP); gd was the 13,499kg 4.42% (3.22) Medlar Dombinator Flower ET (Ex-91-2, LP80 22*), sold for 5,500gs Spring Selection Sale 1997; 3d was the 11,516kg 4.8% (3.5) Glen Drummond Shower ET (Ex 14*); 4d was the 14,224kg 4.0% Glen Drummond S C Jo Beth (Ex-2E 7*); 5d was the 10,229 kg 3.7% Glen Drummond Matt Beth (VG 4*); 6d (VG); 7d was the 11,058 kg 4.7% Ferglynn Rag Apple Bertha (VG 3*).

DAUGHTER OF LOT 77

LOT

78. LOFORD SYMION SHOWER 01373497500343 Excellent-94-3, SP, 2343,
born 21.9.17

sire Snobiz Symion ET 63548077232

dam Loford Goldfarm Shower (Ex-92-4, SP, LP70), lot 77by Sabbiona Goldfarm ET
 gd Moorshard Jotan Shower Red ET (Ex-90-3, LP60)by Jotan Red ET
 3d Moorshard Shower Red (Ex-90, SP)by Markwell Kite ET
 4d Moorshard Aaron Flower ET (Ex -90, SP)by Dixie-Lee Aaron
 5d Medlar Dombinator Flower ET (Ex-91-2, LP80 22*)by Longhaven Dombinator ET
 6d Glen Drummond Shower ET (Ex 14*)by Glenafton Enhancer
 7d Glen Drummond SC Jo Beth (Ex-2E 7*)

Dam of lots 79, 80 & 94

LC 10.2.24

AI 24.9.24 by MB-Luckylady Bullseye ET 653234629819 (VG) (sx)

LOFORD SYMION SHOWER Excellent-94-3, SP is the 8th generation of Excellent cows.

1.	2/3	9,503	290	4.58	2.92	4.	5/4	11,520	271	6.00	3.16
2.	3/2	10,964	305	4.64	3.00	5.	6/5	6,202	221	5.54	3.62
3.	4/4	10,773	270	4.86	3.47	then giving 32.6kg (ACC=119, LCC=30)					

She bred the 10,677kg 4.75% (3.37) Loford Pepper Shower (Ex-90, SP) and the 8,751kg 384% heifer Loford Apple-Crisp Shower (VG-87), lot 79.

DAUGHTERS OF LOT 78

LOT

79. LOFORD APPLE-CRISP SHOWER 01373497700541 Very Good-87, 2541,
born 11.11.20

sire Siemers Oct Apple-Crisp ET 653134506808

dam Loford Symion Shower (Ex-94-3,SP), lot 78by Snowbiz Symion ET
 gd Loford Goldfarm Shower (Ex-92-4, SP, LP70)by Sabbiona Goldfarm ET
 3d Moorshard Jotan Shower Red ET (Ex-90-3, LP60)by Jotan Red ET
 4d Moorshard Shower Red (Ex-90, SP)by Markwell Kite ET
 5d Moorshard Aaron Flower ET (Ex -90, SP)by Dixie-Lee Aaron
 6d Medlar Dombinator Flower ET (Ex-91-2, LP80 22*)by Longhaven Dombinator ET
 7d Glen Drummond Shower ET (Ex 14*)by Glenafton Enhancer
 8d Glen Drummond SC Jo Beth (Ex-2E 7*)

Dam of lot 110

79A. Her HC, LOFORD SHOWTIME SHOWER 01373497400839, born 7.8.24

sire Jacobs Showtime ET 64111576086

LOFORD APPLE-CRISP SHOWER Very Good-87 is the 12th generation of Ex or VG cows and is bred from 8 generations Excellent.

1.	2/9	8,751	305	3.84	3.08
2.	3/9	1,655	42	3.47	3.00 then giving 39.4kg (CC=28)

She is maternal sister to the 10,677kg 4.75% (3.37) Loford Pepper Shower (Ex-90, SP).

LOT

80. LOFORD GOODWHONE SHOWER 01373497200648 Good Plus-82 2yr,
2648, born 4.2.22

sire Siemers Oct Apple-Crisp ET 653134506808

dam Loford Symion Shower (Ex-94-3,SP), lot 78by Snowbiz Symion ET
gd Loford Goldfarm Shower (Ex-92-4, SP, LP70)by Sabbiona Goldfarm ET
3d Moorshard Jotan Shower Red ET (Ex-90-3, LP60)by Jotan Red ET
4d Moorshard Shower Red (Ex-90, SP)by Markwell Kite ET
5d Moorshard Aaron Flower ET (Ex -90, SP)by Dixie-Lee Aaron
6d Medlar Dombinator Flower ET (Ex-91-2, LP80 22*)by Longhaven Dombinator ET
7d Glen Drummond Shower ET (Ex 14*)by Glenafton Enhancer
8d Glen Drummond SC Jo Beth (Ex-2E 7*)

80A. Her HC, LOFORD PEPPER G SHOWER 01373497200816, born 25.2.24, **PLI+£247**
sire Delaberge Pepper ETM 6511591480 (VG & ST)

LOFORD GOODWHONE SHOWER Good Plus-82 2yr is bred from 8 generations of Excellent cows.

1. 2/0 6,777 230 4.50 3.60 then giving 19.8kg (ACC=76)

She is maternal sister to the 10,677kg 4.75% (3.37) Loford Pepper Shower (Ex-90, SP) and to the 8,751kg 384% heifer Loford Apple-Crisp Shower (VG-87), lot 79.

DAUGHTER OF LOT 77

LOT

81. LOFORD ALLEGIANT SHOWER 01373497100675, 2675, born 1.6.22

sire Brabantdale Allegiant P ET 6442000965

dam Loford Goldfarm Shower (Ex-92-4, SP, LP70), lot 77by Sabbiona Goldfarm ET
gd Moorshard Jotan Shower Red ET (Ex-90-3, LP60)by Jotan Red ET
3d Moorshard Shower Red (Ex-90, SP)by Markwell Kite ET
4d Moorshard Aaron Flower ET (Ex -90, SP)by Dixie-Lee Aaron
5d Medlar Dombinator Flower ET (Ex-91-2, LP80 22*)by Longhaven Dombinator ET
6d Glen Drummond Shower ET (Ex 14*)by Glenafton Enhancer
7d Glen Drummond SC Jo Beth (Ex-2E 7*)

LC 15.9.24

LOFORD ALLEGIANT SHOWER is bred from 7 generations of Excellent cows.

1. 2/3

She is maternal sister to the 11,520kg 6.00% Loford Symion Shower (Ex-94-3, SP), lot 78.

LOFORD GOLDFARM SHOWER Excellent-92-4, SP, LP70 - see lot 77



MOORSHARD SHOWER RED
(Ex-90, SP), gd of lot 77

LOT

82. LOFORD LAUTHORITY VEETARA 0112235512 Excellent-95-6, SP, LP110

(UK373497/100527), 1527, born 8.3.12

sire Comestar Lauthority ET 64103455217 (Extra)

- dam Loford Shottle Veetara (Ex-93-4)by Picston Shottle ET
- gd Portledge B Stormatic Veetara (Ex-90).....by Comestar Stormatic ET
- 3d Sterndale SR Veetara 2 (Ex-91-4, SP, LP90 4*)by Startmore Rudolph ET
- 4d Sterndale Veetara (Ex-90 9*)by Curtmaid Emerald Target
- 5d Veecombs Kitty (VG-86).....by Walkway Chief Mark
- 6d Belleview Bell Kitty ET (VG-85, GMD, DOM).....by Carlin-M Ivanhoe Bell
- 7d Belleview Elevation Bingo (Ex-90-3E GMD, DOM)by Round Oak Rag Apple Elevation
- 8d Belleview Majority Orna (VG-85, GMD)

Dam of lots 83 & 84

82A. Her HC, LOFORD RIMROCK VEETARA 01373497600841, born 10.8.24, PLI+£200

sire Bomaz Rimrock ET 653218350992

LOFORD LAUTHORITY VEETARA Excellent-95-6, SP, LP110 is the 9th generation of Ex or VG cows (the last 5 being Excellent).

1.	2/1	9,313	305	4.14	3.29	6.	7/11	10,901	305	3.97	3.08
2.	3/1	10,283	305	4.59	3.37	7.	9/1	11,908	305	5.44	3.23
3.	4/2	11,984	305	4.32	3.38	8.	10/2	11,438	305	4.11	3.40
4.	5/2	12,348	305	4.75	3.54	9.	11/5	8,704	305	4.24	3.14
5.	6/3	12,840	305	4.48	3.55	10.	12/5	Giving 42.8kg (CC=113)			

She bred the 9,840kg 5.56% (3.87) Loford Balisto Veetara (VG-85); to the 8,811kg 4.41% (3.20) heifer Loford Apple-Crisp Veetara (VG-85), lot 83 and to Loford Allegiant Veetara (VG-85 2yr), lot 84 and is maternal sister to the 14,640kg 4.80% Loford Stanleycup Veetara (Ex-91-2, SP, LP50), dam of lot 85.

LOFORD SHOTTLE VEETARA Excellent-93-4

1.	2/8	8,728	300	3.62	3.0	4.	6/3	12,816	305	4.50	2.94
2.	3/8	12,210	305	3.81	2.92	5.	7/2	9,377	275	4.058	3.15
3.	4/8	12,670	305	3.93	3.09	6.	8/1	12,333	305	3.98	2.83

PORTLEDGE B STORMATIC VEETARA Excellent-90

1.	2/0	9,809	305	3.56	3.09	3.	4/9	11,518	305	3.79	3.20
2.	3/0	12,167	305	3.75	3.01						

She was maternal sister to the 16,644kg 3.84% Portledge B Outside Veetara (Ex-92-2); to the 9,455kg 3.4% (3.2) Wyevalley Shottle Tara (VG-86) and to Wyevalley GJ Tarra V ET (VG-87).

Her dam was the 12,941kg 3.58% Sterndale SR Veetara 2 (Ex-91-4, SP, LP90 4*); gd was the 13,332kg 3.61% Sterndale Veetara (Ex-90 9*); 3d was the 11,016kg 4.33% (3.34) Veecombs Kitty (VG-86); 4d was the 14,052kg 4.3% Belleview Bell Kitty ET (VG-85, GMD, DOM); 5d was the 14,832kg 3.7% Belleview Elevation Bingo (Ex-90-3E, GMD, DOM); 6d was the 11,952kg 4.3% Belleview Majority Orna (VG-85, GMD).

DAUGHTERS OF LOT 82

LOT

83. LOFORD APPLE-CRISP VEETARA 01373497500574 Very Good-85, 2574,
born 6.4.21

sire Siemers Oct Apple-Crisp ET 653134506808

dam Loford Lauthority Veetara (Ex-95-6, SP, LP110), lot 82.....by Comestar Lauthority ET
gd Loford Shottle Veetara (Ex-93-4)by Picston Shottle ET
3d Portledge B Stormatic Veetara (Ex-90).....by Comestar Stormatic ET
4d Sterndale SR Veetara 2 (Ex-91-4, SP, LP90 4*)by Startmore Rudolph ET
5d Sterndale Veetara (Ex-90 9*)

83A. Her HC, LOFORD LAMBDA VEETARA 01373497400846, born 15.9.24

sire Farnear Delta-Lambda ET 653125993715

LOFORD APPLE-CRISP VEETARA Very Good-85 is the 10th generation of Ex or VG cows and is bred from 5 generations Excellent.

1. 2/5 8,811 305 4.41 3.20
2. 3/5

She is maternal sister to the 9,840kg 5.56% (3.87) Loford Balisto Veetara (VG-85) and to Loford Allegiant Veetara (VG-85 2yr), lot 84

LOT

84. LOFORD ALLEGIANT VEETARA 01373497600673 Very Good-85 2yr, 2673,
born 22.5.22

sire Siemers Oct Apple-Crisp ET 653134506808

dam Loford Lauthority Veetara (Ex-95-6, SP, LP110), lot 82.....by Comestar Lauthority ET
gd Loford Shottle Veetara (Ex-93-4)by Picston Shottle ET
3d Portledge B Stormatic Veetara (Ex-90).....by Comestar Stormatic ET
4d Sterndale SR Veetara 2 (Ex-91-4, SP, LP90 4*)by Startmore Rudolph ET
5d Sterndale Veetara (Ex-90 9*)

LC 22.8.24

LOFORD ALLEGIANT VEETARA Very Good-85 2yr is the 10th generation of Ex or VG cows and is bred from 5 generations Excellent.

1. 2/3 1,118 27 4.23 2.64 then giving 41.4kg (CC=54)

LOT

85. LOFORD SUNKIST VEETARA 01373497100444 Excellent-92, SP, 2444,
born 2.9.19

sire De-Su 13222 Sunkist ET 653130010467

dam Loford Stanleycup Veetara (Ex-91-2, SP, LP50)by Gillette Stanleycup ETM
gd Loford Shottle Veetara (Ex-93-4), dam of lot 82by Picston Shottle ET
3d Portledge B Stormatic Veetara (Ex-90).....by Comestar Stormatic ET
4d Sterndale SR Veetara 2 (Ex-91-4, SP, LP90 4*)by Startmore Rudolph ET
5d Sterndale Veetara (Ex-90 9*)

85A. Her Twin CC, LOFORD SHOWTIME VEETARA 01740529500812

85B. Her Twin CC, LOFORD SHOWTIME S VEETARA 01740529600813, born 1.3.24

sire Jacobs Showtime ET 64111576086

LOFORD SUNKIST VEETARA Excellent-92, SP is the 6th generation of Excellent cows.

1. 2/2 9,727 305 3.27 3.27 3. 4/6 8,310 201 3.86 3.28
2. 3/0 13,033 305 3.53 3.57 then giving 43kg

She is maternal sister to the 10,876kg 4.39% (3.59) Loford Fransisco Veetara (VG-86, SP).

LOFORD STANLEYCUP VEETARA Excellent91-2,SP, LP50

1. 2/8 10,192 305 4.38 3.14 3. 5/1 14,640 305 4.80 3.04
2. 3/9 9,418 305 4.86 3.94 4. 6/6 11,184 305 5.67 3.26

She was maternal sister to the 12,840kg 4.48% (3.55) Loford Lauthority Veetara (Ex-95-6, SP, LP110), lot 82.

LOFORD SHOTTLE VEETARA Excellent-93-4 - see lot 82

SERVED HEIFERS

LOT

86. LOFORD LEGEND LILA Z 01373497700653, born 15.1.22, TWIN TO LOT 34

sire Blondin Legend ET 64111239276

dam Loford Mardi Gras Lila Z (Ex-93-3, SP, LP70), dam of lot 34by Mr Moviestar Mardi Gras ET
gd Willsbro Ross Lila Z ET (Ex-94-5, SP, LP100 8*)by Bosside Altaross ET
3d Acecroft Goldwyn Lila Z ET (VG-87 2yr, SP 73*)by Braedale Goldwyn
4d Lylehaven Lila Z (Ex-94 25*)by Regancrest Elton Durham ET
5d Lylehaven Form Laura ET (Ex-94-3E, GMD, DOM 8*)by Shen-Val NV LM Formation ET
6d Thiersant Lili Starbuck (Ex-94-5E 6*)by Hanoverhill Starbuck
7d Ivyhall Astro Jet Ronie (VG-86 1*)

Ran with Loford Big Shot 0100635695 (due Oct/Nov)

LOFORD LEGEND LILA Z is bred from 7 generations of Ex or VG cows. She is twin sister to Loford Legend MG Lila Z (VG-87 2yr), lot 34.

LOFORD MARDI GRAS LILA Z Excellent-93-3, SP, LP70, see lot 34

1.	2/4	9,484	305	4.74	3.37	4.	5/8	12,262	305	5.01	3.26
2.	3/3	12,387	305	4.39	3.63	5.	6/9	14,242	305	4.88	3.61
3.	4/7	12,991	305	4.54	3.16	6.	8/6	8,609	305	4.13	3.42

She was maternal sister to the 12,259kg 4.74% (3.41) Loford Alchemy Lila Z (Ex-94-5, SP, LP90 3*), dam of lot 30; to the 14,021kg 4.83% Loford Doorman Lila Z (Ex-91-2, SP, LP50); to the 10,228kg 3.98% Loford Kingpin Lila Z (VG-88), lot 28; to Loford Lightyear Lila Z (VG-86), lot 29 and to Barledziew Cosmo Lila Z ET (VG-87).

WILLSBRO ROSS LILA Z ET Excellent-94-5, SP, LP100 8* - see lot 28

LOT

87. LOFORD ROBIN AMBROSIA 01373497700688, born 24.7.22, PLI+£317

sire Koepon OH Robin Red 63571815324

dam Loford Lighthouse A Ambrosia (Ex-90), lot 1by Westcoast Lighthouse ET
gd Loford Airintake Ambrosia (Ex-91, SP)by Boldi VSG Airintake ET
3d Sahara Atwood Ambrosia 4 ET (VG-88)by Maple-Downs-I G W Atwood ET
4d Smiddiehill Toystory Ambrosia ET (VG-89 31*)by Jenny-Lou Mrshl Toystory ET
5d EK-Oseeana Ambrosia ET (Ex-95-2E)by Comestar Stormatic ET
6d Tri-Day Ashlyn ET (Ex-96-2E, GMD, DOM 18*)by Marcrest Encore
7d Bendy-Brook Odyssey Favorite (Ex-92-2E, DOM)by Dreamstreet Odyssey ET
8d Bendy-Brook Star Fonda (VG-86)

Ran with Loford Big Shot 0100635695 (due Oct/Nov)

LOFORD ROBIN AMBROSIA is bred from 8 generations of Ex or VG cows.

LOFORD LIGHTHOUSE A AMBROSIA Excellent-90, lot 1

1.	2/4	9,946	305	3.87	3.03
2.	3/4	8,757	305	3.83	3.18

LOFORD AIRINTAKE AMBROSIA Excellent-91, SP - see lot 1

LOT

88. LOFORD DAVINCI PRISM 01373497700695, 2695, born 8.9.22 PLI+£207

sire EBA Davinci 717261004257

dam Loford Goldfarm Prism (Ex-92-3, SP, LP60)by Sabbiona Goldfarm ET
gd Loford Shottle Prism 2 (Ex-91-3, LP60)by Picston Shottle ET
3d Loford Dundee Prism ET (Ex-91 8*)by Regancrest Dundee ET
4d Wilsondale Storm Prism ET (Ex-93)by Maughlin Storm ET
5d L-Juniper Bstar Pretzel ET (Ex-91-2E)by To-Mar Blackstar ET
6d Eric-Dew Conductor Peggy (Ex-95-4E, GMD, DOM)by Wapa Arlinda Conductor
7d Eric-Dew Archie Bell (Ex-90, GMD, DOM)

Ran with Loford Big Shot 0100635695 (due Oct/Nov)

LOFORD DAVINCI PRISM is bred from 7 generations of Excellent cows. She is maternal sister to the 8,024kg 5.24% (3.64) heifer Loford Fransisco Prism (GP-84, SP), dam of lot 115.

LOFORD GOLDFARM PRISM Excellent-92-3, SP, LP60

1.	2/8	9,152	293	4.16	3.52	4.	5/9	11,761	305	3.67	3.23
2.	3/6	9,840	305	4.17	3.47	5.	7/1	11,906	305	4.63	3.50
3.	4/7	11,224	305	4.38	3.42						

LOFORD SHOTTLE PRISM 2 Excellent-91-3, LP60

1.	2/3	10,012	305	3.83	3.21	4.	5/2	11,210	305	4.29	3.10
2.	3/3	11,516	305	3.87	3.28	5.	6/3	11,625	305	3.89	3.28
3.	4/3	9,499	270	3.79	3.41						

She was maternal sister to the 13,582kg 4.64% (3.26) Loford Jordan Prism 2 (Ex-92-4 4*); to thie 13,7825kg 4.39% (3.37) Loford Atwood Prism (VG-85, LP50) and to the 13,152kg 4.11% Loford Danillo Prism (Ex-92-3, SP, LP90 3*), 3d of lot 90.

Her dam was the 12,628kg 4.09% (3.57) Loford Dundee Prism (Ex-91 8*); gd was the 12,623kg 3.5% Wilsondale Storm Pretzel ET (Ex-93); 3d was the 11,788kg L-Juniper Bstar Pretzel ET (Ex-91-2E); 4d was the twice 14,600kg 4.1% (3.3) and 84 tonne Eric-Dew Conductor Peggy (Ex-95-4E, GMD, DOM); 5d was the 13,839kg 3.5% Eric-Dew Archie Bell (Ex-90, GMD, DOM); 6d was the 91 tonne Eric-Dew Christie (GP-82, GMD, DOM).

LOT

89. LOFORD LAMBDA RAE 01373497700723 , born 24.11.22, PLI+£390

sire Farnear Delta-Lambda ET 653125993715

dam Loford Appeal Rae (VG-88, SP), lot 59by De-Su 14673 Appeal
gd Sterndale Arvis Rae (Ex-91)by Mr LR EDG Arvis 18196 ET
3d Sterndale Snowcolt Rae ET (Ex-92-2 3*)by Mr Chassity Colt 45 ET
4d Sterndale Snow Gold Rae ET (Ex-94-3, SP, LP80 4*)by Fievo Genetics Snowman ET
5d Sterndale Goldwyn Rae (Ex-94-3 17*)by Braedale Goldwyn
6d Sterndale Kite Rae ET (Ex-94-4)by KHW Kite Advent Red ET
7d Stanhope Talent Rae ET (Ex-91-3, LP60)by Ladino Park Talent ET
8d Scientific Skyler Rae ET (Ex-93 3*)by Donnandale Skychief ET
9d Hanoverhill Tony Rae (Ex-96-3E, GMD, DOM 5*)by Marshfield Elevation Tony
10d Hanoverhill TT Roxette ET (Ex-94-2E, GMD, DOM)by Hanover-Hill Triple Threat Red
11d A Mil-R-Mor Roxette (Ex, GMD, DOM, 30*)by Round Oak Rag Apple Elevation
12d Glenridge Citation Roxy (Ex-97-4E, GMD, 6*)by Rosage Citation R
13d C Norton Court Model Vee (Ex)

Due 3.2.25 to AOT Hampshire ET 653220248848 (sx)
Ran from 20.6.24 with Thuborough Holysmoke 01376771302164

LOFORD LAMBDA RAE is bred from 14 generations of Ex or VG cows.

LOFORD APPEAL RAE Very Good-88, SP, lot 59

1.	2/2	8,661	285	4.72	3.57
2.	3/1	9,189	305	4.90	3.43

She is maternal sister to the 9,657kg 4.27% (3.35) heifer Sterndale Biggie Rae (VG-85 2yr, SP)

STERNDALE ARVIS RAE Excellent-91 - see lot 59

LOT

90. LOFORD RIMROCK PRISM 01373497100724, born 25.11.22, **PLI+£323**

sire Bomaz Rimrock ET 653218350992

dam Loford Apps LC Prism (**VG-86 2yr, SP**)by Lindenright Apps ET
 gd Loford Commander Prism (**Ex-90, SP, LP50**)by Larcrest Commander ET
 3d Loford Danillo Prism (**Ex-92-3, SP, LP90 3***)by Danillo
 4d Loford Dundee Prism ET (**Ex-91 8***)by Regancrest Dundee ET
 5d Wilsendale Storm Prism ET (**Ex-93**)by Maughlin Storm ET
 6d L-Juniper Bstar Pretzel ET (**Ex-91-2E**)by To-Mar Blackstar ET
 7d Eric-Dew Conductor Peggy (**Ex-95-4E, GMD, DOM**)by Wapa Arlinda Conductor
 8d Eric-Dew Archie Bell (**Ex-90, GMD, DOM**)

Due 9.1.25 to Vogue Zircon-P ET 6414131698 (sx)

Ran from 20.6.24 with Thuborough Holysmoke 01376771302164

LOFORD RIMROCK PRISM is bred from 8 generations of Ex or VG cows (7 being Excellent).

LOFOR APPS LC PRISM Very Good-86 2yr, SP

1. 2/4 10,291 305 391 3.22

She was maternal sister to the 11,722kg 4.03% (356) Loford Bankroll Prism (VG-86, SP).

LOFORD COMMANDER PRISM Excellent-90, SP, LP50

1.	1/11	9,098	305	4.04	3.28	4.	4/10	11,029	305	4.28	3.35
2.	2/10	9,288	293	4.90	3.58	5.	6/2	10,336	305	4.01	3.46
3.	3/9	11,332	305	4.29	3.18						

She was maternal sister to the 11,494kg 5.00% Loford Unix Prism (VG-87, SP) and to the 10,175kg 3.98% (3.47) Loford Secretariat D Prism (VG-87).

Her dam was the 13,152kg 4.11% Loford Danillo Prism (Ex-92-3, SP, LP90 3*); gd was the 12,628kg 4.09% (3.57) Loford Dundee Prism (Ex-91 8*); 3d was the 12,623kg 3.5% Wilsendale Storm Pretzel ET (Ex-93); 4d was the 11,788kg L-Juniper Bstar Pretzel ET (Ex-91-2E); 5d was the twice 14,600kg 4.1% (3.3) and 84 tonne Eric-Dew Conductor Peggy (Ex-95-4E, GMD, DOM); 6d was the 13,839kg 3.5% Eric-Dew Archie Bell (Ex-90, GMD, DOM); 7d was the 91 tonne Eric-Dew Christie (GP-82, GMD, DOM).

LOT

91. LOFORD NASHVILLE MARCI 01373497400727, born 25.12.22

sire Jimtown Nashville ET 653150919059

dam Loford Bankroll VSG Marci (**Ex-91-2, SP**), dam of lot 43by Crasdale Bankroll ET
 gd Loford Airintake Marci (**Ex-90**)by Boldi VSG Airintake ET
 3d Loford Zenith Marci (**Ex-92-5, LP90**)by Ocean-View Zenith ET
 4d Loford Shottle Marci 15 ET (**Ex-93-6, LP110 10***)by Picston Shottle ET
 5d Loford Rudolph Marci ET (**Ex-91-2, LP60 25***)by Startmore Rudolph ET
 6d Henkeseen Mark Marci (**Ex-94-3E, GMD, DOM**)by Walkway Chief Mark
 7d Henkeseen Chairman Mandy (**VG-88, GMD, DOM**)

Due 3.2.25 to Stantons Chief ET 653129015989 (sx)

Ran from 20.6.24 with Thuborough Holysmoke 01376771302164

LOFORD NASHVILLE MARCI is bred from 7 generations of Excellent cows. She is maternal sister

1.	2/1	8,991	305	3.86	3.53	3.	5/0				
2.	3/6	11,377	305	3.93	3.41						

She is maternal sister to the 11,377kg 3.93% (3.41) Loford Pepper Marci (VG-89, SP), lot 43 and to Loford Apple-Crisp Marci (VG-86 2yr).

LOFORD BANKROLL VSG MARCI Excellent-91-2, SP, see lot 43

1.	2/5	9,012	305	3.02	3.12	3.	4/7	10,639	305	3.58	3.13
2.	3/6	10,958	266	3.62	2.80	4.	5/8	11,897	305	4.18	3.09

LOFORD AIRINTAKE MARCI Excellent-90 - see lot 43

LOT

92. LOFORD ALPHA DIVA 01373497500728, born 25.12.22

sire Blondin Alpha ET 64120345248

- dam Loford Silvio Diva (**Ex-93, SP**), lot 11by Villy Silvio
- gd Loford Time Divine (**Ex-91 2***)by Classic Big Time ET
- 3d Loford Goldwyn Divine 3 (**Ex-94-3, LP70**)by Braedale Goldwyn
- 4d Loford Outside Divine ET (**Ex-95-7, LP100 7***)by Comestar Outside ET
- 5d Regancrest Encore Darel ET (**Ex-91, GMD, DOM 1***)by Marcrest Encore
- 6d Snow-N Denises Dellia (**Ex-95-2E, GMD, DOM 5***)by Walkway Chief Mark
- 7d Snow-N Dorys Denise (**Ex-90-2E, GMD, DOM**)

Due 4.12.24 to MB-Luckylady Bullseye ET 653234629819 (**VG**) (sx)
Ran from 20.6.24 with Thuborough Holysmoke 01376771302164

LOFORD ALPHA DIVA is bred from 7 generations of Excellent cows. She is maternal

LOFORD SILVIO DIVA Excellent-93, SP , lot 11

- 1. 1/11 8,652 305 4.27 3.51
- 2. 3/1 13,681 305 4.26 3.22

She is maternal sister to the 10,248kg 4.08% (3.58) Loford Lighthouse Divine (Ex-90, SP), gd of lot 101 and to the 9,285g 4.04% Loford Lighthouse BT Divine (Ex-90).

LOFORD TIME DIVINE Excellent-91 2* - see lot 11

LOT

93. LOFORD ADDISON MOXY 01373497600729, born 30.12.22

sire Farnear Aria Addison ET 653143160110

- dam Loford Mardi Gras Moxly (**Ex-94-4, SP, LP80**), lot 52by Mr Moviestar Mardi Gras ET
- gd Loford Goldwyn Moxly 3 (**Ex-92-2**)'by Braedale Goldwyn
- 3d Lansen Patron Moxly (**Ex-91-3**)by Brabant Star Patron ET
- 4d Lansen Astre Moxly 2 ET (**Ex-91-3 3***)by Duregal Astre Starbuck ET
- 5d Sprucelynn C M Moxly (**Ex-92-2 7***)by Walkway Chief Mark
- 6d Savagedale Countess Annie (**VG-86 12***)by Glenafton Enhancer
- 7d Savagedale Rorae Annie ET (**Ex 1***)by Round Oak Rag Apple Elevation
- 8d Romandale Crystan Starie A (**Ex 2***)by Romandale Count Crystan
- 9d A Windy-Mont Clyde Starie (**VG-87 3***)
- 10d Texel Windy Mont Sara (**Ex**)

Due 3.2.25 to Koepon OH Ryder Red 63571815588 (**Ex**) (sx)
Ran from 20.6.24 with Thuborough Holysmoke 01376771302164

LOFORD ADDISON MOXY is bred from 11 generations of Ex or VG cows (the last 6 being Excellent). She is maternal sister to the 13,314kg Loford Bankroll Moxly (Ex-93-2, SP, LP50), lot 53 and to the 12,106kg 5.06% (3.39) Loford Secretariat Moxly (VG-87, SP), dam of lot 102.

LOFORD MARDI GRAS MOXY Excellent-94-4, SP, LP80, lot 52

- | | | | | | | | | | | | |
|----|-----|--------|-----|------|------|----|-----|--------|-----|------|------|
| 1. | 2/3 | 9,652 | 299 | 3.85 | 3.18 | 4. | 5/4 | 13,681 | 305 | 3.93 | 2.93 |
| 2. | 3/3 | 11,308 | 305 | 4.23 | 3.16 | 5. | 6/5 | 13,758 | 305 | 4.19 | 3.14 |
| 3. | 4/4 | 13,538 | 305 | 4.35 | 3.15 | 6. | 7/7 | 14,229 | 305 | 3.27 | 3.12 |

She is maternal sister to the 13,532kg 3.82% Loford Uno Moxly (Ex-92-2, SP 4*), dam of lot 55.

LOFORD GOLDWYN MOXY 3 Excellent-92-2 - see lot 52

LOT

94. LOFORD LEGEND SHOWER 01373497700730, born 8.1.23

sire Blondin Legend ET 64111239276

- dam** Loford Symion Shower (**Ex-94-3,SP**), lot 78by Snowbiz Symion ET
- gd Loford Goldfarm Shower (**Ex-92-4, SP, LP70**)by Sabbiona Goldfarm ET
- 3d Moorshard Jotan Shower Red ET (**Ex-90-3, LP60**)by Jotan Red ET
- 4d Moorshard Shower Red (**Ex-90, SP**)by Markwell Kite ET
- 5d Moorshard Aaron Flower ET (**Ex -90, SP**)by Dixie-Lee Aaron
- 6d Medlar Dombinator Flower ET (**Ex-91-2, LP80 22***)by Longhaven Dombinator ET
- 7d Glen Drummond Shower ET (**Ex 14***).....by Glenafton Enhancer
- 8d Glen Drummond SC Jo Beth (**Ex-2E 7***)

Due 4.12.24 to MB-Luckylady Bullseye ET 653234629819 (**VG**) (sx)

Ran from 20.6.24 with Thuborough Holysmoke 01376771302164

LOFORD LEGEND SHOWER is bred from 8 generations of Excellent cows. She is maternal sister to the 10,677kg 4.75% (3.37) Loford Pepper Shower (Ex-90, SP) and to the 8,751kg 384% heifer Loford Apple-Crisp Shower (VG-85 2yr), lot 79

LOFORD SYMION SHOWER Excellent-94-3, SP, lot 78

1.	2/3	9,503	290	4.58	2.92	3.	4/4	10,773	270	4.86	3.47
2.	3/2	10,964	305	4.64	3.00	4.	5/4	11,520	271	6.00	3.16

LOFORD GOLDFARM SHOWER Excellent-92-4, SP, LP70 - see lot 77

LOT

95. LOFORD LEGEND MIA 01373497500735, born 3.2.23

sire Blondin Legend ET 64111239276

- dam** Loford Shottle BWM Mia (**Ex-94-2, SP, LP80**), lot 47by Picston Shottle ET
- gd Loford Marshall Mia (**Ex-91-3**)by Mara-Thon Bw Marshall ET
- 3d Wilsondale Durham Mia ET (**Ex-91**)by Regancrest Elton Durham ET
- 4d Dirigo-Pondoak Melinda ET (**Ex-94**)by Bushy-Park Chesapeake
- 5d Pond-Oak Ned Boy Margot ET (**Ex-95-3E, DOM 1***)by Whittier-Farms Ned Boy
- 6d Pond-Oak Valiant Missy (**Ex-92-3E, GMD, DOM**)by S-W-D Valiant
- 7d Pond-Oak Elevation Pumpkin (**VG-87, GMD, DOM**)

Due 3.2.25 to AOT Hampshire ET 653220248848 (sx)

Ran from 20.6.24 with Thuborough Holysmoke 01376771302164

LOFORD LEGEND MIA is bred from 6 generations of Excellent cows.

LOFORD SHOTTLE BWM MIA Excellent-94-2, SP, LP80, lot 47

1.	2/9	9,668	305	4.62	3.64	4.	6/4	14,528	305	2.77	2.58
2.	4/1	13,145	305	3.82	3.05	5.	8/4	14,601	305	3.99	3.09
3.	5/0	10,866	305	4.04	3.07						

She is maternal sister to the 14,815kg 4.19% Loford Danillo Mia (Ex-90, SP, LP90), dam of lot 48.

LOFORD MARSHALL MIA ET Excellent-91-3 - see lot 47

LOT

96. LOFORD NASHVILLE DIVINE 01373497600736, born 4.2.23, **PLI+£205**

sire Jimtown Nashville ET 653150919059

- dam** Loford Planet Divine (**Ex-93-3, SP, LP90**), dam of lot 13by Ensenada Taboo Planet ET
- gd Loford Goldwyn Divine (**Ex-94-5, LP80**)by Braedale Goldwyn
- 3d Loford Outside Divine ET (**Ex-95-7, LP100 7***)by Comestar Outside ET
- 4d Regancrest Encore Darel ET (**Ex-91, GMD, DOM 1***)by Marcrest Encore
- 5d Snow-N Denises Dellia (**Ex-95-2E, GMD, DOM 5***)by Walkway Chief Mark
- 6d Snow-N Dorys Denise (**Ex-90-2E, GMD, DOM**)

Due 3.2.25 to Stantons Chief ET 653129015989 (sx)

Ran from 20.6.24 with Thuborough Holysmoke 01376771302164

LOFORD NASHVILLE DIVINE is bred from 6 generations of Excellent cows. She is maternal sister to the 12,177kg 4.34% Loford Penmanship Divine (VG-87, SP), dam of lot 14

LOFORD PLANET DIVINE Excellent-93-3, SP, LP90 , see lot 13

1.	2/8	11,229	305	4.53	3.29	4.	6/11	14,323	305	4.41	3.00
2.	3/8	11,939	305	4.57	3.56	5.	7/11	12,026	305	4.41	3.44
3.	5/10	13,534	305	5.19	3.14	6.	9/6	12,275	305	4.50	3.12

She was maternal sister to the 12,951kg 4.17% (3.42) Loford Manoman Divine (VG-88) and to the 7,857kg 4.68% (3.27) heifer Loford Endure BG Divine (VG-85 2yr).

LOFORD GOLDWYN DIVINE Excellent-94-5, LP80- see lot 13

LOT

97. LOFORD ENERGY MOXY 01373497700737, born 18.2.23, **PLI+£188**

sire Blondin Energy ET 64120345175

- dam** Loford Pepper Moxy (**Ex-92, SP**), lot 56.....by Delaberge Pepper ETM
- gd Loford Uno Moxy (**Ex-92-2, SP 4***).....by Amighetti Numero Uno ET
- 3d Loford Goldwyn Moxy 3 (**Ex-92-2**)by Braedale Goldwyn
- 4d Lansen Patron Moxy (**Ex-91-3**).....by Brabant Star Patron ET
- 5d Lansen Astre Moxy 2 ET (**Ex-91-3 3***).....by Duregal Astre Starbuck ET
- 6d Sprucelynn C M Moxy (**Ex-92-2 7***).....by Walkway Chief Mark
- 7d Savagedale Countess Annie (**VG-86 12***)by Glenafton Enhancer
- 8d Savagedale Rorae Annie ET (**Ex 1***).....by Round Oak Rag Apple Elevation
- 9d Romandale Crystan Starie A (**Ex 2***).....by Romandale Count Crystan
- 10d A Windy-Mont Clyde Starie (**VG-87 3***)
- 11d Texel Windy Mont Sara (**Ex**)

Due 3.2.25 to Stantons Chief ET 653129015989 (sx)

Ran from 20.6.24 with Thuborough Holysmoke 01376771302164

LOFORD ENERGY MOXY is bred from 11 generations of Ex or VG cows. (the last 6 being Excellent).

LOFORD PEPPER MOXY Excellent-92, SP, lot 56

1.	2/4	7,740	305	5.12	3.98	3.	4/3
2.	3/5	8,837	248	5.21	3.67		

She is maternal sister to the 11,889kg 4.04% (3.35) Loford Penmanship Moxy (VG-85, SP); to the 13,031kg 5.13% (3.47) Loford MVP Moxy (Ex-91, SP), lot 55 and to the 8,830kg 4.15% (3.21) heifer Loford King Doc Moxy (VG-86), lot 57.

LOFORD UNO MOXY Excellent-92-2, SP 4* - see lot 55

LOT

98. LOFORD ALPS MARCI 01373497200739, born 25.3.23, **PLI+£216**

sire Jbtoullec The Alps 712934800383

dam Loford Dewars Marci (**Ex-91, SP**).....by Kings-Ransom 1st Dewars ET
gd Loford McCutchen Marci (**Ex-90, SP, LP50**).....by De-Su Bkm McCutchen 1174 ET
3d Loford Goldwyn RDS Marci (**Ex-91**)by Braedale Goldwyn
4d Loford Sam Marci 12 ET (**Ex-94-6, LP110**)by Regancrest -MR Drham Sam ET
5d Loford Rudolph Marci ET (**Ex-91-2, LP60 25***)by Startmore Rudolph ET
6d Henkeseen Mark Marci (**Ex-94-3E, GMD, DOM**)by Walkway Chief Mark
7d Henkeseen Chairman Mandy (**VG-88, GMD, DOM**)by Cal-Clark Board Chairman
8d Henkeseen Conductor Irish Miss (**VG-85**)

Due 3.2.25 to AOT Hampshire ET 653220248848 (sx)
Ran from 20.6.24 with Thuborough Holysmoke 01376771302164

LOFORD ALPS MARCI is bred from 6 generations of Excellent cows.

LOFORD DEWARS MARCI Excellent-91, SP

1.	2/0	8,242	305	4.53	3.28	3.	3/10	10,047	293	3.98	3.69
2.	2/11	10,032	298	5.23	3.63						

She was maternal sister to the 9,435kg 4.18% heifer Loford Bankroll Marci (VG-85).

LOFORD MCCUTCHEN MARCI Excellent-90, SP, LP50

1.	2/6	10,867	305	4.29	3.20	3.	4/10	11,845	305	4.81	3.19
2.	3/11	10,190	305	4.70	3.28	4.	6/4	13,301	305	5.26	2.89

Her dam was the 11,041kg 4.40% (3.42) Loford Goldwyn DS Marci (Ex-91); gd was the 13,421kg 4.46% (3.30) Loford Sam Marci 12 ET (Ex-94-6, LP110); 3d was the 13,359kg 3.57% (3.27) Loford Rudolph Marci ET (Ex-91-2, LP60 25*), sold for 5,500gs Loford Sale 2002; 4d was the 13,059kg 3.5% (3.4) Henkeseen Mark Marci (Ex-94-3E, GMD, DOM); 5d was the 13,191kg Henkeseen Chairman Mandy (VG-88, GMD, DOM); 6d was Henkeseen Conductor Irish Miss (VG-85).

LOT

99. LOFORD CAMARO MARCI 01373497300740, born 26.3.23, **PLI+£273**

sire Kings-Ransom H Camaro ET 653224437

dam Loford Pepper Marci (**VG-89, SP**), lot 43.....by Delaberge Pepper TM
gd Loford Bankroll VSG Marci (**Ex-91-2, SP**).....by Crasdale Bankroll ET
3d Loford Airintake Marci (**Ex-90**).....by Boldi VSG Airintake ET
4d Loford Zenith Marci (**Ex-92-5, LP90**).....by Ocean-View Zenith ET
5d Loford Shottle Marci 15 ET (**Ex-93-6, LP110 10***)by Picston Shottle ET
6d Loford Rudolph Marci ET (**Ex-91-2, LP60 25***)by Startmore Rudolph ET
7d Henkeseen Mark Marci (**Ex-94-3E, GMD, DOM**)by Walkway Chief Mark
8d Henkeseen Chairman Mandy (**VG-88, GMD, DOM**)

Due 3.2.25 to AOT Hampshire ET 653220248848 (sx)
Ran from 20.6.24 with Thuborough Holysmoke 01376771302164

LOFORD CAMARO MARCI is bred from 8 generations of Ex or VG cows.

LOFORD PEPPER MARCI Very Good-89, SP, lot 43

1.	2/1	8,991	305	3.86	3.53
2.	3/6	11,377	305	3.93	3.41

She is maternal sister to Loford Apple-Crisp Marci (VG-86 2yr).

LOFORD BANKROLL VSG MARCI Excellent-91-2, SP - see lot 43

LOT

100. LOFORD ALPS MASQUERADE 01373497400741, born 26.3.23, **PLI+£156**

sire Jbtoullec The Alps 712934800383

- dam** Peak Sender Masquerade (**Ex-92, LP50**), lot 46.....by EDG Saturn Sender 8136 ET
- gd Peak Colt Masquerade (**Ex-93-2, SP, LP50**)by Mr Chassity Colt 45 ET
- 3d Peak Jet Masquerade Red (**Ex-90**)by Fradn Jet Red ET
- 4d Arethusa Masquerade-Red ET (**VG-85**).....by KHW Kite Advent Red ET
- 5d Arethusa Mercedes SS ET (**Ex-91**).....by Pursuit September Storm
- 6d Hillcroft Leader Melanie (**Ex-96-3E 2***)by Comestar Leader ET
- 7d Hillcroft Skychief Michelle (**VG-89 2***)by Donnandale Skychief ET
- 8d Hillcroft Cascade Minnie (**VG-88 2***)by M-Willards Cascade ET
- 9d Hillcroft Comm Maria (**VG-85**)

Due 3.2.25 to Koepon OH Ryder Red 63571815588 (**Ex**) (sx)
Ran from 20.6.24 with Thuborough Holysmoke 01376771302164

LOFORD ALPS MASQUERADE is bred from 9 generations of Ex or VG cows. She is maternal sister to Loford King Doc Masquerade (VG-86 2yr).

PEAK SENDER MASQUERADE Excellent-92, LP50, lot 46

1.	2/5	10,233	305	3.62	3.01	3.	4/11	11,526	305	3.14	3.13
2.	3/7	10,904	305	3.64	3.15	4.	5/11	9,892	305	4.11	3.08

She is maternal sister to the 10,843kg 4.39% (3.28) heifer Peak Absolute Masquerade Red (VG-87 2yr) and to the 8,568kg 3.74% heifer Alderbarrow Artist Masquerade (VG-85 2yr).

PEAK COLT MASQUERADE Excellent-93-2, SP, LP50 - see lot 46

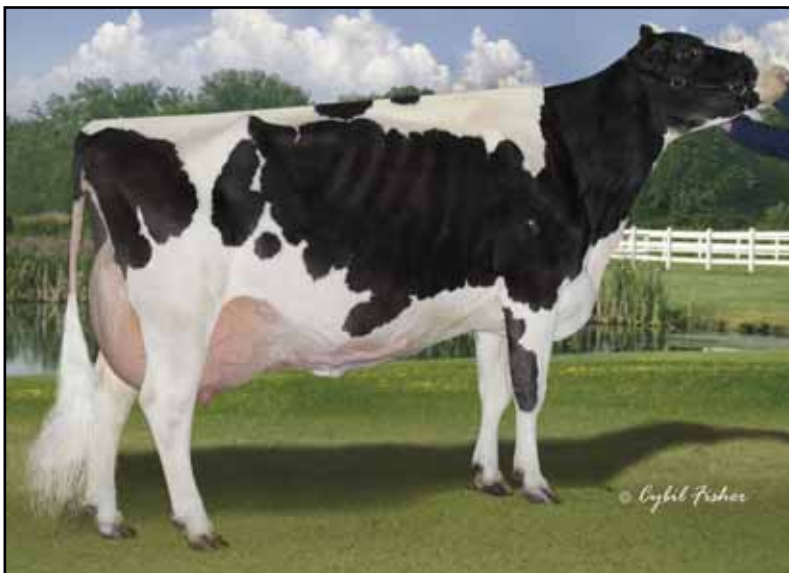

HILLCROFT LEADER MELANIE (Ex-96-3E 2*)
All American and All Canadian 4yo 2002; All American 5yo 2003;
Grand Champion Madison and All American Mature Cow 2004;

MAIDEN HEIFERS & CALVES

LOT

101. LOFORD ALPHA DIVINE 01373497500742, born 22.4.23, **PLI+£279**

sire Blondin Alpha ET 64120345248

dam	Loford Sassafras Divine (VG-85)	by ABS Sassafras ET
gd	Loford Lighthouse Divine (Ex-90, SP)	by Westcoast Lighthouse ET
3d	Loford Time Divine (Ex-91 2*), dam of lot 11	by Klassic Big Time ET
4d	Loford Goldwyn Divine 3 (Ex-94-3, LP70)	by Braedale Goldwyn
5d	Loford Outside Divine ET (Ex-95-7, LP100 7*)	by Comestar Outside ET
6d	Regancrest Encore Darel ET (Ex-91, GMD, DOM 1*)	by Marcrest Encore
7d	Snow-N Denises Dellia (Ex-95-2E, GMD, DOM 5*)	by Walkway Chief Mark
8d	Snow-N Dorys Denise (Ex-90-2E, GMD, DOM)		

LOFORD ALPHA DIVINE is bred from 8 generations of Ex or VG cows.

LOFORD SASSAFRAS DIVINE Very Good-85

1.	2/2	9,595	305	5.27	3.30
----	-----	-------	-----	------	------

LOFORD LIGHTHOUSE DIVINE Excellent-90, SP

1.	2/3	8,787	289	4.41	2.87
2.	3/1	10,248	305	4.08	3.58

She was twin sister to the 9,285g 4.04% Loford Lighthouse BT Divine (Ex-90) and maternal sister to the 13,681kg 4.26% (3.22) Loford Silvio Diva (VG-88, SP), lot 11

LOFORD TIME DIVINE Excellent-91 2* - see lot 11

LOT

102. LOFORD CAMARO MOXY 01373497600743, born 23.4.23, **PLI+£281**

TWIN TO HEIFER

sire Kings-Ransom H Camaro ET 653224437

dam	Loford Secretariat Moxy (VG-87, SP)	by All.Nure Secretariat ET
gd	Loford Mardi Gras Moxy (Ex-95-5, SP, LP80), lot 52	by Mr Moviestar Mardi Gras ET
3d	Loford Goldwyn Moxy 3 (Ex-92-2)	by Braedale Goldwyn
4d	Lansen Patron Moxy (Ex-91-3)	by Brabant Star Patron ET
5d	Lansen Astre Moxy 2 ET (Ex-91-3 3*)	by Duregal Astre Starbuck ET
6d	Sprucelynn C M Moxy (Ex-92-2 7*)	by Walkway Chief Mark
7d	Savagedale Countess Annie (VG-86 12*)	by Glenafton Enhancer
8d	Savagedale Rorae Annie ET (Ex 1*)	by Round Oak Rag Apple Elevation
9d	Romandale Crystan Starie A (Ex 2*)	by Romandale Count Crystan
10d	A Windy-Mont Clyde Starie (VG-87 3*)		
11d	Texel Windy Mont Sara (Ex)		

LOFORD CAMARO MOXY is bred from 11 generations of Ex or VG cows.

LOFORD SECRETARIAT MOXY Very Good-87, SP

1.	2/2	9,316	305	4.21	3.81
2.	3/7	12,106	305	5.06	3.69

She was maternal sister to the 13,314kg Loford Bankroll Moxy (Ex-93-2, SP, LP50), lot 53

LOFORD MARDI GRAS MOXY Excellent-94-4, SP, LP80 - see lot 52

LOT

103. LOFORD CAMARO KD MOXY 01373497200746, born 18.5.23, **PLI+£360**

sire Kings-Ransom H Camaro ET 653224437

- dam** Loford King Doc Moxy (**VG-86**), lot 57by Woodcrest King Doc
- gd Loford Uno Moxy (**Ex-92-2, SP 4***)by Amighetti Numero Uno ET
- 3d Loford Goldwyn Moxy 3 (**Ex-92-2**)by Braedale Goldwyn
- 4d Lansen Patron Moxy (**Ex-91-3**)by Brabant Star Patron ET
- 5d Lansen Astre Moxy 2 ET (**Ex-91-3 3***)by Duregal Astre Starbuck ET
- 6d Sprucelynn C M Moxy (**Ex-92-2 7***)by Walkway Chief Mark
- 7d Savagedale Countess Annie (**VG-86 12***)by Glenafton Enhancer
- 8d Savagedale Rorae Annie ET (**Ex 1***)by Round Oak Rag Apple Elevation
- 9d Romandale Crystan Starie A (**Ex 2***)by Romandale Count Crystan
- 10d A Windy-Mont Clyde Starie (**VG-87 3***)
- 11d Texel Windy Mont Sara (**Ex**)

LOFORD CAMARO KD MOXY is bred from 11 generations of Ex or VG cows.

LOFORD KING DOC MOXY Very Good-86, lot 57

1. 2/6 8,830 305 4.15 3.21

She is maternal sister to the 11,889kg 4.04% (3.35) Loford Penmanship Moxy (VG-85, SP); to the 13,031kg 5.13% (3.47) Loford MVP Moxy (Ex-91, SP), lot 55 and to the 8,837kg 5.21% (3.67) Loford Pepper Moxy (Ex-92, SP), lot 56.

LOFORD UNO MOXY Excellent-92-2, SP 4* - see lot 55

LOT

104. LOFORD LEMAGIC MIA 01373497300747, born 20.5.23

sire Comestar Lemagic 64120461050 (**VG**)

- dam** Loford MVP Mia (**VG-88, SP**), lot 48by Seagull-Bay MVP ET
- gd Loford Danillo Mia (**Ex-90, SP, LP90**)by Danillo
- 3d Loford Marshall Mia (**Ex-91-3**)by Mara-Thon Bw Marshall ET
- 4d Wilsondale Durham Mia ET (**Ex-91**)by Regancrest Elton Durham ET
- 5d Dirigo-Pondoak Melinda ET (**Ex-94**)by Bushy-Park Chesapeake
- 6d Pond-Oak Ned Boy Margot ET (**Ex-95-3E, DOM 1***)by Whittier-Farms Ned Boy
- 7d Pond-Oak Valiant Missy (**Ex-92-3E, GMD, DOM**)

LOFORD LEMAGIC MIA is bred from 7 generations of Ex or VG cows.

LOFORD MVP MIA Very Good-88, SP, lot 48

1. 2/8 10,886 305 3.38 2.85

2. 3/11 12,695 305 3.46 3.12

She is maternal sister to the 12,575kg 4.007% Loford Mogul Mia (VG-85, SP).

LOFORD DANILLO MIA Excellent-90, SP, LP90 - see lot 48

LOT

105. LOFORD ROLEX FLO 01373497700751, born 10.6.23, **PLI+£161**

sire Valiant Mitchell Rolex 6413615920

dam Loford Tatoo Flo (**Ex-91, SP**), dam of lot 20by Duckett Crush Tatoo ET
gd Berryholme Gw Posh Flo ET (**Ex-90-2, LP60**)by Braedale Goldwyn
3d Berryholme Posh Flo (**Ex-94-2, SP, LP100 19***)by Picston Shottle ET
4d Holmland Storm Flo (**Ex-94-5, LP110 41***)by Maughin Storm ET
5d Holmland Prelude Flo **RM (Ex-92-2 11*)**by A Ronnybrook Prelude ET
6d Cardsland Eclipse Flo (**Ex-96-3, SP 22***) **EC**

LOFORD ROLEX FLO is bred from 6 generations of Excellent cows. She is maternal sister to Loford Chief Flo (VG-86 2yr), lot 20.

LOFORD TATOO FLO Excellent-91, SP, see lot 20

1. 2/3 9,412 305 4.02 3.39
2. 3/9 11,602 305 3.88 3.26

She is maternal sister to the 10,223kg 3.97% (3.30) heifer Wiltor Atwood Flo (VG-87 2yr).

BERRYHOLME GW POSH FLO ET Excellent-90-2, LP60 - see lot 20

LOT

106. LOFORD REDEYE MARCI 01373497100752, born 10.6.23

sire Vogue Redeye P 6440001147

dam Loford Secretariat Ilo Marci (**VG-87**), lot 39by All.Nure Secretariat ET
gd Loford Danillo Marci (**Ex-92-4, SP, LP100**)by Danillo
3d Loford Damion Marci 23 (**Ex-90-2 4***)by Erbacres Damion
4d Loford Mtoto Marci 2 (**Ex-90-4 12***)by Carol Prelude Mtoto ET
5d Loford Rudolph Marci ET (**Ex-91-2, LP60 25***)by Startmore Rudolph ET
6d Henkeseen Mark Marci (**Ex-94-3E, GMD, DOM**)by Walkway Chief Mark
7d Henkeseen Chairman Mandy (**VG-88, GMD, DOM**)

LOFORD REDEYE MARCI is bred from 7 generations of Ex or VG cows.

LOFORD SECRETARIAT ILO MARCI Very Good-87 2yr, lot 39

1. 2/7 7,272 305 4.09 3.29

She is maternal sister to the 10,169kg 4.65% Loford Secretariat D Marci (Ex-90); to the 10,548kg Loford Impression Marci (VG-87) and Loford Legend Marci (VG-86 2yr), lot 40.

LOFORD DANILLO MARCI Excellent-92-4,SP, LP100 - see lot 38

LOT

107. LOFORD LAMBDA FIFI 01373497400755, born 22.6.23, **PLI+£294**

sire Farnear Delta-Lambda ET 653125993715

dam Loford Pepper Fifi (**VG-88, SP**), lot 18by Delaberge Pepper ETM
gd Loford Snowy Fifi (**Ex-94-3, SP, LP50**)by Lookout Pesce Snowy ET
3d Loford Doorman Fifi (**Ex-93-2, SP**)by Val-Bisson Doorman ET
4d Loford Outside Fifi 11 (**Ex-92-5 3***)by Comestar Outside ET
5d Loford Storm Fifi 5 (**Ex-94-3**)by Maughlin Storm ET
6d Loford Mandel Fidi ET (**Ex-90-2 7***)by Lutz-Meadows E Mandel ET
6d Plushanski Fifi ET (**VG-87**)by To-Mar Blackstar ET
7d Plushanski Mark Fife ET (**VG-87, GMD, DOM**)by Walkway Chief Mark
8d Plushanski Neil Flute (**VG-87, GMD, DOM 3***)by Sun-Valley Sensation Neil
9d Plushanski Job Fancy (**VG-87, GMD, DOM**)by Hillhaven Standout Job
10d Plushanski Chief Faith (**Ex-94-4E, GMD**)

LOFORD LAMBDA FIFI is bred from 11 generations of Ex or VG cows.

LOFORD PEPPER FIFI Very Good-88, SP, lot 18

1. 2/5 8,133 288 4.98 3.78
2. 3/4 10,222 305 4.81 3.48

She is maternal sister to the 11,327kg 4.71% (3.83) Loford MVP Fifi (Ex-92, SP), dam of lot 19

LOFORD SNOWY FIFI Excellent-94-3, SP, LP50 - see lot 18

LOT

108. LOFORD DAVINCI MOXY 01373497300761, born 25.7.23, **PLI+£201**

sire EBA Davinci 717261004257

- dam** loford Bankroll Moxy (Ex-93-2, SP, LP60), lot 53by Crasdae Bankroll ET
- gd Loford Mardi Gras Moxy (Ex-95-5, SP, LP80)by Mr Moviestar Mardi Gras ET
- 3d Loford Goldwyn Moxy 3 (Ex-92-2)'by Braedale Goldwyn
- 4d Lansen Patron Moxy (Ex-91-3)by Brabant Star Patron ET
- 5d Lansen Astre Moxy 2 ET (Ex-91-3 3*)by Duregal Astre Starbuck ET
- 6d Sprucelynn C M Moxy (Ex-92-2 7*)by Walkway Chief Mark
- 7d Savagedale Countess Annie (VG-86 12*)by Glenafton Enhancer
- 8d Savagedale Rorae Annie ET (Ex 1*)by Round Oak Rag Apple Elevation
- 9d Romandale Crystan Starie A (Ex 2*)by Romandale Count Crystan
- 10d A Windy-Mont Clyde Starie (VG-87 3*)
- 11d Texel Windy Mont Sara (Ex)

LOFORD DAVINCI MOXY is bred from 11 generations of Ex or VG cows and is bred from 6 generations Excellent. She is maternal sister to the 7,640kg 5.10% heifer Loford King Doc B Moxy (VG-87 2yr), lot 54

LOFORD BANKROLL MOXY Excellent-93-20, SP, LP60 , lot 53

1.	2/7	11,937	305	3.28	3.08	4.	5/11	10,991	305	3.19	2.99
2.	3/9	11,115	305	3.77	3.21						

She is maternal sister to the 12,106kg 5.06% (3.39) Loford Secretariat Moxy (VG-87, SP), dam of lot 102.

LOFORD MARDI GRAS MOXY Excellent-95-5, SP, LP80 - see lot 53

LOT

109. LOFORD HAMPSHIRE LUSTRE 01373497100766, born 8.8.23, **PLI+£314**

sire AOT Hampshire ET 653220248848

- dam** Corringham Silvio A Lustre (Ex-90, SP), dam of lot 36by Villy Silvio
- gd Corringham Alchemy S Lustre (Ex-94-6, SP, LP80 3*)by Hunsberger Alchemy ET
- 3d Corringham Sam S Lustre (Ex-94-3, SP, LP70 9*)by Regancrest-MR Drham Sam ET
- 4d Honesberie Shottle Lustre 2 ET (Ex-91 7*)by Picston Shottle ET
- 5d Honesberie Talent Lustre ET (Ex-94-5 17*)by Ladino Park Talent ET
- 6d Wedgwood Lena Gibson ET (Ex-90 10*)by Silky Gibson ET
- 7d Idee Lustre ET (Ex-95-3E 10*)by Robthom Integrity ET
- 8d Ravenswell Lydia (Ex-92, DOM 19*)by Bridon Astro Jet ET
- 9d Spring Farm Miss Lynn ET (VG-85)by Deslacs Rockman Lynmack
- 10d Spring Farm Miss Connie (VG-88 2*)by Romandale Reflection Marquis
- 11d Spring Farm Miss Citation (VG-87 3*)by Rosafe Citation R
- 12d Spring Farm Miss Pathfinder (Ex 8*)by Carnation Royal Master
- 13d Spring Farm Fond Pathfinder (VG 5*)by Spring Farm Fond Hope
- 14d Eveermot Pathfinder Ormsby (VG 3*)by Illehee Montvic Segis
- 15d Eveermot Pabst Ormsby (VG 3*)

LOFORD HAMPSHIRE LUSTRE is bred from 15 generations of Ex or VG cows (the last 8 being Excellent). She is maternal sister to Loford Artist Lustre (VG-86 2yr), lot 37.

CORRINGHAM SILVIO A LUSTRE Excellent-90, SP, lot 36

1.	2/4	9,212	288	4.83	3.61	3.	4/4	11,115	305	4.30	3.57
2.	3/3	10,088	305	4.65	3.62						

She bred and is maternal sister to the 11,231kg 4.92% (3.76) Corringham Snowy A Lustre (Ex-92-2, SP) and to the 9,718kg 4.53% (3.48) heifer Corringham Flame A Lustre (VG-85 2yr, SP).

CORRINGHAM ALCHEMY S LUSTRE Excellent-94-6, SP, LP80 3* - see lot 36

LOT

110. LOFORD JORDY SHOWER 01373497200767, born 8.8.23

sire Cycle McGucci Jordy Red 653131666411

dam Loford Apple-Crisp Shower (**VG-87**), lot 79by Siemers Oct Apple-Crisp ET
gd Loford Symion Shower (**Ex-94-3,SP**)by Snowbiz Symion ET
gd Loford Goldfarm Shower (**Ex-92-4, SP, LP70**)by Sabbiona Goldfarm ET
3d Moorshard Jotan Shower Red ET (**Ex-90-3, LP60**)by Jotan Red ET
4d Moorshard Shower Red (**Ex-90, SP**)by Markwell Kite ET
5d Moorshard Aaron Flower ET (**Ex -90, SP**)by Dixie-Lee Aaron
6d Medlar Dominator Flower ET (**Ex-91-2, LP80 22***)by Longhaven Dominator ET
7d Glen Drummond Shower ET (**Ex 14***)by Glenafton Enhancer
8d Glen Drummond SC Jo Beth (**Ex-2E 7***)

LOFORD JORDY SHOWER is bred from 12 generations of Ex or VG cows.

LOFORD APPLE-CRISP SHOWER Very Good-87, lot 79

1.	2/9	8,751	305	3.84	3.08				
----	-----	-------	-----	------	------	--	--	--	--

She is maternal sister to the 10,677kg 4.75% (3.37) Loford Pepper Shower (Ex-90, SP).

LOFORD SYMION SHOWER Excellent-94-3, SP - lot 78

LOT

111. LOFORD HAMPSHIRE DIVINE 01373497300768, born 10.8.23, **PLI+£283**

sire AOT Hampshire ET 653220248848

dam Loford Endure Divine (**Ex-92-4, SP, LP50**), lot 7by Silverridge Endure ET
gd Loford Goldwyn Divine 3 (**Ex-94-3, LP70**)by Braedale Goldwyn
3d Loford Outside Divine ET (**Ex-95-7, LP100 7***), **gd** of lot 7by Comestar Outside ET
4d Regancrest Encore Darel ET (**Ex-91, GMD, DOM 1***)by Marcrest Encore
5d Snow-N Denises Dellia (**Ex-95-2E, GMD, DOM 5***)by Walkway Chief Mark
6d Snow-N Dorys Denise (**Ex-90-2E, GMD, DOM**)

LOFORD HAMPSHIRE DIVINE is bred from 6 generations of Excellent cows. She is maternal sister to the 9,788kg 4.57% (3.75(Loford Wavelength Divine (Ex-90, SP), lot 8.

LOFORD ENDURE DIVINE Excellent-92-4, SP, LP50, lot 7

1.	2/6	9,728	305	5.04	3.38	4.	6/0	9,457	305	5.20	3.83
2.	3/7	10,269	305	5.24	3.34	5.	7/0	10,648	305	4.92	3.29
3.	4/8	11,064	305	5.46	3.72						

She is maternal sister to the 10,972kg 3.95% (3.38) Loford Time Divine (Ex-91 2*), dam of lot 11.

LOFORD GOLDWYN DIVINE 3 Excellent-94-3, LP70 - see lot 7

LOT

112. LOFORD HAMPSHIRE MARLIES 01373497300775, born 25.9.23, **PLI+£243**

sire AOT Hampshire ET 653220248848

dam Loford Balisto Marlies (**Ex-95-3, SP, LP60**), dam of lot 44by De-Su 11236 Balisto ET
gd Loford Shottle Marlies (**Ex-90**)by Picston Shottle ET
3d Loford Jordan Marlies 16 (**Ex-92-3, LP80**)by Roylane Jordan ET
4d Loford Talent Marlies 15 (**VG-86**)by Ladno Park Talent ET
5d Loford Mtoto Marlies 11 (**Ex-93-4**)by Carol Prelude Mtoto ET
6d Loford Marlies 7 **RM (Ex-95-5, LP110) EC**

LOFORD HAMPSHIRE MARLIES is bred from 8 generations of Ex or VG cows. She is maternal sister to the 14,908kg 3.93% Loford Silver Marlies (Ex-92, SP, LP50), lot 44 and to Loford Legend Marlies (VG-85 2yr), lot 45.

LOFORD BALISTO MARLIES Excellent-95-3, SP, LP60, see lot 44

1.	2/6	9,383	295	4.56	3.46	4.	5/9	12,775	305	4.45	3.29
2.	3/4	9,289	305	5.02	4.01	5.	6/11	12,610	305	4.26	3.42
3.	4/9	10,331	305	4.55	3.54						

She was maternal sister to the 10,582kg 4.07% Loford Cayle Marlies (VG-85, SP).

LOFORD SHOTTLE MARLIES Excellent-90 - see lot 44

LOT

113. LOFORD RYDER TWINKLE 01373497200781, born 2.10.23, **PLI+£271**

sire Koepon OH Ryder Red 63571815588 (**Ex**)

- dam** Panda Twinkle ET.....by Riverdown Unstopabull Red
- gd Golden-Oaks Dbk Twilight ET (**Ex-90 3***).....Mr D Apple Diamondback
- 3d Miss Pottsdale Dfi Tang-Red (**Ex-94-2E**)by Scientific B Defiant ET
- 4d Al-N-Tine Debonair Tart ET (**Ex-92-2E**)by Scientific Debonair-Red ETS
- 5d Al-N-Tine Advent Triscuit (**Ex-91-2E**)by KHW Kite Advent-Red ET
- 6d Hillmont Emerson Trista ET (**Ex-93-3E**).....by Ricecrest Emerson ET
- 7d New-Vision RDH Tropicana ET (**VG-87, DOM**)by Startmore Rudolph ET
- 8d Ernest Anthony SD Tobl ET (**Ex-96-3E, DOM**)by Browndale Stardust
- 9d Alanvale Inspiration Tina (**Ex-95-2E, GMD, DOM**)by Hanover-Hill Inspiration
- 10d Alanvale Puget Anetia (**VG-85**)

PANDA TWINKLE

- 1. 2/7 9,002 305 3.92 3.11
- 2. 3/10 7,153 297 3.98 3.49

She is full sister to the prizewinning 10,994kg 4.11% Panda Tango Red ET (Ex-91); to the 10,352kg 4.67% (3.37) Panda Twilight ET (VG-87, SP); to the 9,354kg 3.64% Panda Treacle ET (VG-87), sold for 5,000gs Black & White Sale 2020 and Champion Interbreed Heifer Great Yorkshire Show 2021 and to the prizewining 11,221kg 4.20% Panda Tangtastic Red ET (VG-86) and maternal sister to Panda Trifle Red ET (VG-86 2yr); to Panda Tinsel RT (VG-86 2yr) and to Panda Tiramoosu Red ET, sold for 4,800gs Black & White Sale 2023.

GOLDEN-OAKS DBK TWILIGHT ET Excellent-90 3*

- 1. 2/3 9,780 286 4.70 3.40

She is maternal sister to Golden-Oaks A Talent Red-ET (Ex-90); to Golden-Oaks Temptress-Red (VG-88), Int Champion R&W World Dairy Expo 2023; to Ms Pottsdale Tabasco-Red ET (VG-88); to Ms Pottsdale Tangelo-Red ET (VG-87); to the 12,146kg 4.41% (3.22) Willsbro Tang-Red ET (VG-87, SP) and to Panda Take That Red ET (VG-87 2yr).

Her dam was the prizewinning 14,338kg 4.4% (3.4) Miss Pottsdale Dfi Tang-Red (Ex-94-2E), Res All-Am R&W Sen 2yo 2016; gd was the 12,628kg 4.1% (3.5) Al-N-Tine Debonair Tart ET (Ex-92-2E); 3d was Al-N-Tine Advent Triscuit (Ex-91-2E); 4d was the 13,023kg 5.4% (3.5) Hillmont Emerson Trista ET (Ex-93-3E); 5d was the 13,699kg New-Vision Rhd Tropicana ET (VG-87, DOM); 6d was the 17,341kg 4.8% (3.4) Ernest Anthony SD Tobl ET (Ex-96-3E, DOM); 7d was was the prizewinning 14,437kg 5.0% (3.4) Alanvale Inspiration Tina (Ex-95-2E, GMD, DOM), Res All-American Mature Cow 1995 & 1996; 8d was the 9,498kg 4.1% (3.5) and 92 tonne Alanvale Puget Anetia (VG-85).



MISS POTTSDALE DFI TANG-RED (Ex-94-2E)
3d of lot 113

LOT

114. LOFORD SHOWTIME LILA Z 01373497400783, born 3.10.23

sire Jacobs Showtime ET 64111576086

dam Loford Mardi Gras Lila Z (**Ex-93-3, SP, LP70**).....by Mr Moviestar Mardi Gras ET
gd Willsbro Ross Lila Z ET (**Ex-94-5, SP, LP100 8***), dam of lot 28.....by Bosside Altaross ET
3d Acecroft Goldwyn Lila Z ET (**VG-87 2yr, SP 73***).....by Braedale Goldwyn
4d Lylehaven Lila Z (**Ex-94 25***).....by Regancrest Elton Durham ET
5d Lylehaven Form Laura ET (**Ex-94-3E, GMD, DOM 8***).....by Shen-Val NV LM Formation ET
6d Thiersant Lili Starbuck (**Ex-94-5E 6***).....by Hanoverhill Starbuck
7d Ivyhall Astro Jet Ronie (**VG-86 1***)

LOFORD SHOWTIME LILA Z is bred from 7 generations of Ex or VG cows.

LOFORD MARDI GRAS LILA Z Excellent-93-3, SP, LP70

1.	2/4	9,484	305	4.74	3.37	4.	5/8	12,262	305	5.01	3.26
2.	3/3	12,387	305	4.39	3.63	5.	6/9	14,242	305	4.88	3.61
3.	4/7	12,991	305	4.54	3.16	6.	8/6				

She was maternal sister to the 12,259kg 4.74% (3.41) Loford Alchemy Lila Z (Ex-94-5, SP, LP90 3*), dam of lot 30; to the 14,021kg 4.83% Loford Doorman Lila Z (Ex-91-2, SP, lot 29 and to Barledziew Cosmo Lila Z ET (VG-87).

WILLSBRO ROSS LILA Z ET Excellent-94-5, SP, LP100 8* - see lot 28

LOT

115. LOFORD RYDER PRISM 01373497600785, born 4.10.23, **PLI+£326**

sire Koepon OH Ryder Red 63571815588 (**Ex**)

dam Loford Fransisco Prism (**GP-84, SP**)by Claynook Fransisco ET
gd Loford Goldfarm Prism (**Ex-92-3, SP, LP60**), dam of lot 88.....by Sabbiona Goldfarm ET
3d Loford Shottle Prism 2 (**Ex-91-3, LP60**)by Picston Shottle ET
4d Loford Dundee Prism ET (**Ex-91 8***).....by Regancrest Dundee ET
5d Wilsendale Storm Prism ET (**Ex-93**).....by Maughlin Storm ET
6d L-Juniper Bstar Pretzel ET (**Ex-91-2E**).....by To-Mar Blackstar ET
7d Eric-Dew Conductor Peggy (**Ex-95-4E, GMD, DOM**)by Wapa Arlinda Conductor
8d Eric-Dew Archie Bell (**Ex-90, GMD, DOM**)

LOFORD FRANSICO PRISM Good Plus-84, SP

1.	2/5	8,024	305	5.24	3.64
----	-----	-------	-----	------	------

LOFORD GOLDFARM PRISM Excellent-92-3, SP, LP60 - see lot 88

LOT

116. LOFORD ADDISON RAE 01373497100787 , born 17.10.23, **PLI+£168**

sire Farnear Aria Addison ET 653143160110

- dam** Loford Appeal Rae (**VG-88, SP**), lot 59.....by De-Su 14673 Appeal
- gd Sterndale Arvis Rae (**Ex-91**)by Mr LR EDG Arvis 18196 ET
- 3d Sterndale Snowcolt Rae ET (**Ex-92-2 3***).....by Mr Chassity Colt 45 ET
- 4d Sterndale Snow Gold Rae ET (**Ex-94-3, SP, LP80 4***).....by Flevo Genetics Snowman ET
- 5d Sterndale Goldwyn Rae (**Ex-94-3 17***).....by Braedale Goldwyn
- 6d Sterndale Kite Rae ET (**Ex-94-4**)by KHW Kite Advent Red ET
- 7d Stanhope Talent Rae ET (**Ex-91-3, LP60**)by Ladino Park Talent ET
- 8d Scientific Skyler Rae ET (**Ex-93 3***)by Donnandale Skychief ET
- 9d Hanoverhill Tony Rae (**Ex-96-3E, GMD, DOM 5***).....by Marshfield Elevation Tony
- 10d Hanoverhill TT Roxette ET (**Ex-94-2E, GMD, DOM**)by Hanover-Hill Triple Threat Red
- 11d A Mil-R-Mor Roxette (**Ex, GMD, DOM, 30***)by Round Oak Rag Apple Elevation
- 12d Glenridge Citation Roxy (**Ex-97-4E, GMD, 6***)by Rosage Citation R
- 13d C Norton Court Model Vee (**Ex**)

LOFORD ADDISON RAE is bred from 14 generations of Ex or VG cows.

LOFORD APPEAL RAE Very Good-88, SP, lot 59

1.	2/2	8,661	285	4.72	3.57
2	3/1	9,189	305	4.90	3.43

She is maternal sister to the 9,657kg 4.27% (3.35) heifer Sterndale Biggie Rae (VG-85 2yr, SP)

STERNDALE ARVIS RAE Excellent-91 - see lot 59

LOT

117. LOFORD RIMROCK S FIFI 01373497400797, born 7.11.23, **PLI+256**

sire Bomaz Rimrock ET 653218350992

- dam** Loford Snowy Fifi (**Ex-94-3, SP, LP50**), dam of lot 18.....by Lookout Pesce Snowy ET
- gd Loford Doorman Fifi (**Ex-93-2, SP**)by Val-Bisson Doorman ET
- 3d Loford Outside Fifi 11 (**Ex-92-5 3***)by Comestar Outside ET
- 4d Loford Storm Fifi 5 (**Ex-94-3**).....by Maughlin Storm ET
- 5d Loford Mandel Fidi ET (**Ex-90-2 7***).....by Lutz-Meadows E Mandel ET
- 6d Plushanski Fifi ET (**VG-87**)by To-Mar Blackstar ET
- 7d Plushanski Mark Fife ET (**VG-87, GMD, DOM**)by Walkway Chief Mark
- 8d Plushanski Neil Flute (**VG-87, GMD, DOM 3***).....by Sun-Valley Sensation Neil
- 9d Plushanski Job Fancy (**VG-87, GMD, DOM**).....by Hillhaven Standout Job
- 10d Plushanski Chief Faith (**Ex-94-4E, GMD**)

LOFORD RIMROCK S FIFI is bred from 11 generations of Ex or VG cows (the last 5 being Excellent). She is maternal sister to the 11,327kg 4.71% (3.83) Loford MVP Fifi (Ex-92, SP), dam of lot 19 and the 10,222kg 4.81% (3.48) Loford Pepper Fifi (VG-88, SP), lot 18.

LOFORD SNOWY FIFI Excellent-94-3, SP, LP50, see lot 18

1.	2/3	8,965	305	5.07	3.65	3.	4/7	9,227	299	53.74	4.09
2.	3/6	11,593	305	5.312	3.69	4.	5/7	12,730	305	4.51	3.66

She was maternal sister to Loford MVP VBD Fifi (VG-85) and to Loford Lautrust D Fifi (VG-85 2yr).

LOFORD DOORMAN FIFI Excellent-93-2, SP - see lot 18

LOT

118. LOFORD ZIRCON ROSE 01373497300803, born 25.1.24, **PLI+£214**

sire Vogue Zircon-P ET 6414131698

- dam** Loford Secretariat Rose (**VG-86, SP**)by All.Nure Secretariat ET
- gd Loford Doorman Rose (**Ex-91-2, SP, LP50**), lot 67.....by Val-Bisson Doorman ET
- 3d Willsbro Fever Rose ET (**Ex-91, SP**).....by Crackholm Fever ET
- 4d Willsbro Lightning R Rose ET (**Ex-90**).....by Lylehaven Lightning
- 5d Riverdane Rose ET (**Ex-90, SP, LP80 41***).....by Picston Shottle ET
- 6d Lavender Ruby Redrose (**Ex-96-4E**).....by STBVQ Rubens ET
- 7d Northrose-I Lavender ET (**Ex-90 5***).....by Startmore Rudolph ET
- 8d Rosedale Lea-Ann ET (**Ex-93-2E, GMD**).....by Kinglea Leader
- 9d Stookey Elm Park Blackrose ET (**Ex-96-3E, GMD, DOM 7***)by To-Mar Blackstar ET
- 10d Nandette TT Speckle Red (**Ex-93, DOM**)

LOFORD ZIRCON ROSE is bred from 12 generations of Ex or VG cows.

LOFORD SECRETARIAT ROSE Very Good-86, SP

1.	2/2	9,806	305	3.84	3.48	3.	4/5	8,998	237	4.15	3.35
2.	3/5	12,628	305	5.76	3.50						then giving 33.4kg

LOFORD DOORMAN ROSE Excellent-91-2 - see lot 67

LOT

119. LOFORD PEPPER MARIE 01373497600806, born 28.1.24

sire Delaberge Pepper ETM 6511591480 (**VG & ST**)

- dam** Loford Crushabull Marie (**VG-87 2yr**)by OH-River-SYC Crushabull ET
- gd Loford McCutchen Marie (**Ex-92, SP, LP50**).....by De-Su Bkm McCutchen 1174 ET
- 3d Willsbro Lauthority Marie (**Ex-91-3, SP, LP60**).....by Comestast Lauthority ET
- 4d Denmire Shottle Marie 54 ET (**Ex-90, SP, LP50 8***)by Picston Shottle ET
- 5d Denmire Storm Marie 12 (**Ex-94-3, SP, LP100 73***)by Maughlin Storm ET
- 6d Denmire Prelude Marie 3 (**Ex-94-5, SP, LP100 17***).....by A Ronnybrook Prelude ET
- 7d Hilltop Tab Q Marie (**Ex-94-7, SP, LP140 13***)

LOFORD PEPPER MARIE is bred from 7 generations of Ex or VG cows.

LOFORD CRUSHABULL MARIE Very Good-87 2yr

1.	2/1	6,703	206	3.61	2.71
----	-----	-------	-----	------	------

She was maternal sister to the 12,161kg 4.36% (3.42) Loford Darlingo Marie (Ex-90, SP).

LOFORD MCCUTCHEN MARIE Excellent-92, SP, LP50

1.	2/0	10,248	305	3.77	3.13	3.	5/3	17,265	305	4.01	3.15
2.	4/0	12,759	305	4.60	2.88						

Her dam was the 13,728kg 4.25% (3.29) Willsbro Lauthority Marie (Ex-91-3, SP, LP60); gd was the 14,149kg 4.50% Denmire Shottle Marie 54 ET (Ex-90, SP, LP50 8*), sold for 17,000gs Black & White Sale 2006; 3d was the 15,470kg 4.76% (3.24) Denmire Storm Marie 12 (Ex-94-3, SP, LP100 73*); 4d was the twice 15,000kg Denmire Prelude Marie 3 (Ex-94-5, SP, LP100 17*); 5d was the 15,062kg 3.50% Hilltop Tab Q Marie RM (Ex-94-7, SP, LP140 9*)

LOT

120. LOFORD RIMROCK B MARCI 01373497300810, born 12.2.24, **PLI+£234**

sire Bomaz Rimrock ET 653218350992

- dam** Loford Bankroll VSG Marci (**Ex-91-2, SP**), dam of lot 43by Crasdale Bankroll ET
- gd Loford Airintake Marci (**Ex-90**).....by Boldi VSG Airintake ET
- 3d Loford Zenith Marci (**Ex-92-5, LP90**).....by Ocean-View Zenith ET
- 4d Loford Shottle Marci 15 ET (**Ex-93-6, LP110 10***)by Picston Shottle ET
- 5d Loford Rudolph Marci ET (**Ex-91-2, LP60 25***).....by Startmore Rudolph ET
- 6d Henkeseen Mark Marci (**Ex-94-3E, GMD, DOM**)by Walkway Chief Mark
- 7d Henkeseen Chairman Mandy (**VG-88, GMD, DOM**)

LOFORD RIMROCK B MARCI is bred from 6 generations of Excellent cows. She is maternal sister to the 11,377kg 3.93% (3.41) Loford Pepper Marci (VG-89, SP), lot 43 and to Loford Apple-Crisp Marci (VG-86 2yr).

LOFORD BANKROLL VSG MARCI Excellent-91-2, SP, see lot 43

1.	2/5	9,012	305	3.02	3.12	4.	5/8	11,897	305	4.18	3.09
2.	3/6	10,958	266	3.62	2.80	5.	7/0	8,471	219	4.01	3.28
3.	4/7	10,639	305	3.58	3.13					then giving	46kg

LOFORD AIRINTAKE MARCI Excellent-90 - see lot 43

LOT

121. LOFORD ZIRCON LILA Z 01373497100815, born 4.3.24, **PLI+£182**

sire Vogue Zircon-P ET 6414131698

- dam** Loford Alchemy Lila Z (**Ex-94-5, SP, LP90 3***), dam of lot 30.....by Hunsberger Alchemy ET
- gd Willsbro Ross Lila Z ET (**Ex-94-5, SP, LP100 8***)by Bosside Altaross ET
- 3d Aceroft Goldwyn Lila Z ET (**VG-87 2yr, SP 73***).....by Braedale Goldwyn
- 4d Lylehaven Lila Z (**Ex-94 25***).....by Regancrest Elton Durham ET
- 5d Lylehaven Form Laura ET (**Ex-94-3E, GMD, DOM 8***).....by Shen-Val NV LM Formation ET
- 6d Thiersant Lili Starbuck (**Ex-94-5E 6***)by Hanoverhill Starbuck
- 7d Ivyhall Astro Jet Ronie (**VG-86 1***)

LOFORD ZIRCON LILA Z is bred from 7 generations of Ex or VG cows. She is maternal sister to the 12,203kg 4.42% Loford Class Lila Z (Ex-91-3, SP), lot 30; to the 11,607kg 3.96% (3.29) Loford Kingpin HA Lila Z (VG-89, SP); to 11,237kg Loford Lighthouse HA Lila Z (VG-87, SP), lot 31; to Loford Diamondback Roza Z Red (VG-86 2yr), lot 32 and to Loford Ryder Roza Red (VG-85 2yr), lot 33.

LOFORD ALCHEMY LILA Z Excellent-94-5, SP, LP90 3*, see lot 30

1.	2/5	8,444	305	4.00	3.47	5.	7/1	9,454	305	4.60	3.54
2.	3/5	10,940	305	4.08	3.64	6.	8/3	11,749	305	4.64	3.45
3.	4/7	11,452	305	4.69	3.78	7.	9/5	10,539	305	5.06	4.09
4.	5/7	12,259	305	4.74	3.41						

She was maternal sister to the 14,021kg 4.83% Loford Doorman Lila Z (Ex-91-2, SP, LP50); to the 14,242kg 4.88% (3.61) Loford Mardi Gras Lila Z (Ex-93-3, SP, LP70, dam of lot 34); to the 10,228kg 3.98% Loford Kingpin Lila Z

WILLSBRO ROSS LILA Z ET Excellent-94-5, SP, LP100 8* - see lot 28

LOT

122. LOFORD ZIRCON PAMMY RED 01373497300817, born 6.5.24, **PLI+£252**

sire Vogue Zircon-P ET 6414131698

dam Willsbro Calumet Pammy 168 (VG-87, SP, LP50)by Larcrest Calumet ET
 gd Willsbro Niagra Pammy ET (VG-88, SP, LP50 37*)by Ri-Val-Re 2338 Niagra ET
 3d Willsbro Baxter Pammy (VG-87, SP 33*)by Emerald-Acr-SA T-Baxter
 4d Windy-Knoll-View Pammy ET (Ex-95-2E).....by Regancrest Elton Durham ET
 5d Windy-Knoll-View Promis ET (Ex-95-2E, GMD, DOM 1*)by Startmore Rudolph ET
 6d Windy-Knoll-View Ultimate Pala (Ex-94-3E, DOM)by Quality Ultimate
 7d Windy-Knoll-View Creek Pauline (VG-88)

LOFORD ZIRCON PAMMY RED is bred from 7 generations of Ex or VG cows. She is maternal sister to the 14,831kg 5.28% Willsbro Flowrider Pammy 302 (VG-85, SP) and to the 11,885kg 4.39% (3.36) heifer Willsbro Bloomfield Pammy 314 ET (VG-85, SP).

WILLSBRO CALUMET PAMMY 168 Very Good-87, SP, LP50

1.	2/0	12,201	303	4.43	3.26	3.	4/2	12,543	305	4.94	3.37
2.	3/0	14,388	305	5.10	3.49	4.	5/6	10,485	305	4.41	3.45

She was maternal sister to the 19,100kg Willsbro Jacey Pammy 38 ET (Ex-90, SP); to the twice 18,000kg Willsbro Jacey Pammy 42 ET (VG-89, SP, LP80); to the 15,125kg 3.96% Willsbro Deductive Pammy 45 ET (VG-88, SP, LP50); to the 17,273kg Willsbro Deductive Pammy 47 ET (VG-88, SP, LP50); to the 14,235kg 3.54% Willsbro Deductive Pammy 49 ET (VG-88, SP); to the 17,151kg 3.63% Willsbro Deductive Pammy 56 ET (Ex-90-3, SP, LP100 4*); to the 17,973kg 3.51% Willsbro Airintake Pammy 59 ET (VG-88, SP); to the twice 16,000kg Willsbro Lochinvar Pammy 75 ET (VG-88, SP); to the 14,553kg 4.83% Willsbro Relief Pammy 85 ET (Ex-90, SP) and to 9 other VG cows..

WILLSBRO NIAGRA PAMMY ET Very Good-88, SP, LP50 37* was sold for 36,000gs Autumn Showcase Sale 2011.

1.	2/1	12,241	305	3.84	3.09	3.	5/3	15,797	305	3.71	3.05
2.	4/2	13,534	305	3.62	3.10						

She was maternal sister to the 13,169kg 4.07% Willsbro Gold Chip B Pammy ET (Ex-90, SP); to the 13,169kg 4.07% Willsbro Gold Chip B Pammy ET (Ex-90, SP); to the 13,850kg Willsbro Chip Pammy 34 ET (VG-87, LP50); to the 13,704kg 4.74% (3.48) Willsbro A N Uno Pammy ET (Ex-90, SP, LP60 15*); to the 14,107kg 3.87% (3.27) Willsbro Pammy Man-O-Man ET (VG-85, SP 31*) and to 6 other VG cows.

Her dam was the 14,224kg 3.58% Willsbro Baxter Pammy ET (VG-87, SP 33*); gd was the prizewinning Windy-Knoll-View Pammy ET (Ex-95-2E), Nom All American Sen 3yo 2008; gd was the prizewinning 16,492kg 3.7% Windy-Knoll-View Promis ET (Ex-95-2E, GMD, DOM 4*), Res. All American 5yo 2003; 3d was the prizewinning 11,203kg 4.4% (3.2) Windy-Knoll-View Ultimate Pala (Ex-94-3E, DOM); 4d was Windy-Knoll-View Creek Pauline (VG-88).



WILLSBRO NIAGRA PAMMY ET (VG-88, SP, LP50 37*)
gd of lot 122

LOT

123. LOFORD RYDER FLEUR 01373497200830, born 26.6.24

sire Koepon OH Ryder Red 63571815588 (Ex)

dam	Showgirl Battlecry Fleur ET (Ex-91-3, SP, LP60)	by De-Su 12109 Battlecry ET
gd	Sahara Shotglass Fleur (Ex-92-3, SP, LP60 10*)	by Butz-Butler Shotglass ET
3d	Apina Fleur ET (VG-89 22*)	by Long-Langs Oman Oman ET
4d	Ralma Mac Beauty ET (VG-87 2yr, DOM)	by Regancrest-HHF Mac ET
5d	Ralma Shottle Butterfly ET (VG-88)	by Picston Shottle ET
6d	Ralma Finley Firefly ET (Ex-91, GMD)	by Opsal Finley ET
7d	Ralma Durham Fireball ET (Ex-92, GMD, DOM)	by Regancrest Elton Durham ET
8d	Ralma Juror Faith (Ex-91, GMD, DOM)	by Ked Juror ET
9d	Ralma Ladman Fashion (VG-89)	

LOFORD RYDER FLEUR is bred from 9 generations of Ex or VG cows. She is maternal sister to Showgirl Bandares Fleur (VG-86).

SHOWGIRL BATTLECRY FLEUR ET Excellent-91-3, SP, LP60

1.	2/0	8,910	305	4.47	3.48	4.	5/3	10,951	305	4.68	3.31
2.	2/11	10,150	296	4.56	3.23	5.	6/6	11,203	305	4.77	3.31
3.	3/11	10,951	305	4.50	3.30						

She is full sister to the 15,793kg Showgirl Battlecry Flower ET (VG-86, SP) and maternal sister to the 11,033kg Showgirl Penmanship Fleur ET (Ex-90), sold for 3,600gs Wiltor Sale 2019; to the 11,789kg 4.36% (3.21) Showgirl Penmanship Floss ET (VG-87, SP 3*); to the 14,452kg Showgirl Penmanship Flower ET (VG-85, SP 6*); to the 11,854kg Showgirl Penmanship Farah ET (Ex-93-3, SP) and to the 11,297kg 4.05% Winton Dempsey Fleur (VG-86, SP).

SAHARA SHOTGLASS FLEUR Excellent-92-3, SP, LP60 10* was sold for 2,900gs Stars of Sahara Sale 2017.

1.	2/5	8,893	228	3.12	2.96	4.	6/5	13,903	305	4.57	3.10
2.	3/6	11,446	305	4.02	3.02	5.	7/6	12,463	305	3.82	3.08
3.	4/7	14,544	305	4.40	3.15						

She was maternal sister to the 17,445kg 3.94% Sahara Oak Fleur ET (VG-87, SP, LP60 17*), sold for 3,700gs Passion for Pedigree Sale 2016; to the 14,571kg 4.23% Sahara Epic Fleur ET (VG-85, SP, LP110), sold for 4,000gs Genetic Elite Sale 2013; to the 11,156kg 4.24% Hollysprings Rainbow Faith Polled ET (Ex-90, SP); to the 12,503kg 3.64% (3.40) Hollysprings Rainbow Fleur Polled ET (VG-88, SP, LP60); to the 12,028kg Hollysprings Rainbow Butterfly ET (Ex-90); to 3 other VG cows and to bulls sold to Genus.

Her dam was the 13,576kg 3.64% Apina Fleur ET (VG-89 22*), sold for E37,500 K&L Selection Sale 2011; gd was the 11,544kg 4.0% (3.2) Ralma Mac Beauty ET (VG-87 2yr, DOM); 3d was the 12,805kg 4.3% (3.2) Ralma Shottle Butterfly ET (VG-88); 4d was the 12,605kg 4.2% (3.2) Ralma Finley Firefly ET (Ex-91, GMD); 5d was the 13,032kg 4.0% (3.3) Ralma Durham Fireball ET (Ex-92, GMD, DOM); 6d was the 18,597kg 4.5% Ralma Juror Faith (Ex-91, GMD, DOM); 7d was the 16,579kg 3.6% Ralma Leadman Fashion (VG-89); 9d was the 12,696kg 4.0% (3.3) Ralma Golden Fortune ET (VG-88, GMD, DOM); 10d was Ralma Nugget Goldie (VG-86, GMD, DOM); 11d was Yendorra Jaque Pioneer (Ex-90, GMD).



APINA FLEUR ET (VG-89 22*)
3d of lot 123

LOT

124. LOFORD RYDER S TWINKLE 01373497300838, born 6.8.24, **PLI+£302**

sire Koepon OH Ryder Red 63571815588 (**Ex**)

- dam** Panda Twinkle ET, dam of lot 113.....by Riverdown Unstopabull Red
- gd Golden-Oaks Dbk Twilight ET (**Ex-90 3***)Mr D Apple Diamondback
- 3d Miss Pottsdale Dfi Tang-Red (**Ex-94-2E**)by Scientific B Defiant ET
- 4d Al-N-Tine Debonair Tart ET (**Ex-92-2E**)by Scientific Debonair-Red ETS
- 5d Al-N-Tine Advent Triscuit (**Ex-91-2E**)by KHW Kite Advent-Red ET
- 6d Hillmont Emerson Trista ET (**Ex-93-3E**)by Ricecrest Emerson ET
- 7d New-Vision RDH Tropicana ET (**VG-87, DOM**)by Startmore Rudolph ET
- 8d Ernest Anthony SD Tobl ET (**Ex-96-3E, DOM**)by Browndale Stardust
- 9d Alanvale Inspiration Tina (**Ex-95-2E, GMD, DOM**)by Hanover-Hill Inspiration
- 10d Alanvale Puget Anetia (**VG-85**)

PANDA TWINKLE, see lot 113

- 1. 2/7 9,002 305 3.92 3.11
- 2. 3/10 7,153 297 3.98 3.49

She is full sister to the prizewinning 10,994kg 4.11% Panda Tango Red ET (Ex-91); to the 10,352kg 4.67% (3.37) Panda Twilight ET (VG-87, SP); to the 9,354kg 3.64% Panda Treacle ET (VG-87), sold for 5,000gs Black & White Sale 2020 and Champion Interbreed Heifer Great Yorkshire Show 2021 and to the prizewining 11,221kg 4.20% Panda Tangtastic Red ET (VG-86) and maternal sister to Panda Trifle Red ET (VG-86 2yr); to Panda Tinsel RT (VG-86 2yr) and to Panda Tiramoosu Red ET, sold for 4,800gs Black & White Sale 2023.

GOLDEN-OAKS DBK TWILIGHT ET Excellent-90 3* - see lot 113



LOFORD LEGEND MARLIES
(VG86 2yr)
Lot 45

LOFORD LEGEND GLORIA
(VG-87 2yr)
lot 23

CONDITIONS OF SALE

1. The biddings to be regulated by the Auctioneers, in terms of 'guinea' bids and multiples thereof, each guinea to be equivalent to 105 new pence (£1.05); if any dispute should arise, the lot in dispute to be put up again and resold, or the Auctioneers may determine the dispute at their discretion and their decision shall be final. The Auctioneers reserve the right to refuse the bid of any person without being called upon to give a reason for such action.
2. The Purchaser to give his name and dwelling place and pay for all lots at the close of sale. No lot or lots shall be removed from the sale premises until paid for, and pass-out slip obtained from the Auctioneer' clerk.
3. Notwithstanding the foregoing and the following Condition 4 each and every lot shall immediately at the fall of the hammer be considered as delivered and be and remain in every respect at the absolute risk and expense of the respective Purchaser or Purchasers thereof and shall be removed from the sale at the Purchaser's expense within a week of the sale.
- 4.1. If any lot or animal (s) is not paid for in cash under Condition 2 above but payments is made by cheque or other form of negotiable instrument then the animal(s) shall remain the sole and absolute property of the Vendor as legal and equitable owner until such time as all money due to the Vendor has been paid by the Purchaser, Payment shall unless otherwise agreed be made to the Auctioneers and shall not be deemed to have been paid until any cheque or other negotiable instrument has been cleared by the Auctioneers Bankers and the following further provisions contained in Condition 4 shall apply.
- 4.2. The Purchaser acknowledges that he is in possession of the animal(s) as bailee for the Vendor until such time as the animal(s) has been paid for or pursuant to the provisions of Condition 4.1.
- 4.3. The Purchaser undertakes to house any animal on his premises separately from his own and those of any other person and in such a manner which makes them readily identifiable as the Vendor's.
- 4.4. The Purchaser's right to possession of such animal(s) shall cease if he does anything or fails to do anything which could entitle a receiver to take possession of the animal(s) or which would entitle any person to present a petition for the winding up of the Purchaser.
- 4.5. The Vendor or the Auctioneers may for the purpose of the examination or recovery of animals enter upon any premises where they are housed or where they are reasonably thought to be housed.
- 4.6. If the Purchaser shall sell on the animal(s) the entire proceeds shall be held in trust for the Vendor and shall not be mingled with any other money paid into any overdrawn bank account and shall at all times be identifiable as the Vendor's money.
- 4.7. The Purchaser warrants that he is not at the time of entering into any agreement to purchase the animal(s) insolvent and knows of no circumstances which would entitle any creditor to appoint a receiver or to petition for winding up or to exercise any rights over and against the purchaser's assets.
- 4.8. Without prejudice to any other to any right or remedy of the Vendor or the Auctioneers of the Purchaser shall be in breach of any of the conditions set out in this Condition 4 or any of the other conditions herein contained the Vendor or the Auctioneers shall have power to resell the lots retaining any surplus and charging any deficiency or expense to the defaulter or Purchaser.
5. All statements in the catalogue or made by the Auctioneers at the time of the sale, also the identification of the animals, are the entire responsibility of the Vendor. The Auctioneers take no personal responsibility for the correctness of any such statement or identities.
6. All statements made either in the catalogue or any made by the Auctioneers at the time of the sale relating to Tuberculin or any tests to be taken as statements of fact only. No such statement shall guarantee the Purchasers of any animals against loss arising through subsequent reaction of such animal to any test administered after the sale and the Vendors shall not be liable in any way should this occur.
7. Neither the Vendor nor the Auctioneers will be responsible for any accident through fire or any other cause whatsoever, nor for any damage done by animals prior to, during or after the sale.

NORTON & BROOKSBANK
Park Farm, West Moor Road, Raskelf, North Yorkshire YO61 3LS

DAUGHTERS SELLING



CORRINGHAM SID AMBROSIA
(Ex-90-2, LP50), dam of lot 2

WILTOR FLAME CASSIDY
(Ex-90-2 12*), dam of lots 3 & 4



WILLSBRO LOTTOMAX ROXY 147
(Ex-94-3, SP, LP60 6*), dam of lot 73

WILLSBRO OUTLAST ROZELLE 39
(VG-87, SP), dam of lot 74



LOFORD MATRIARCHS



LOFORD OUTSIDE GLORIA
(Ex-94-7, LP100 11*)



LOFORD MTOTO MARLIES 11
(Ex-93-4)



LOFORD SHOTTLE MARCI 13
(Ex-91 8*)



LOFORD SHOTTLE MARCI 15
(Ex-93-6, LP110 10*)



LOFORD SHOTTLE RHONDA
(Ex-94-3, LP100)